THE TRIBUNE IS READ BY MORE PEOPLE THAN ALL OTHER LOCAL PAPERS—REACHES THE PEOPLE THE SAME DAY—ONLY MORNING PAPER IN POPULATION OF 40,000 TRIBUTARY TO THIS CITY.

THE MORNING TRIBUNE
Affords advertisers the best medium they ever had of reaching the people of Coshocton city and county.

COSHOCTON MORNING TRIBUNE

THE MORNING TRIBUNE
Market and Classified pages deliver the goods—Every progressive home in the county reads both.

VOL. IV. NO. 171. THE PAPER THAT PRINTS THE NEWS WEDNESDAY MORNING, MARCH 19. 1913 THE PAPER THAT EVERYBODY READS TWO CENTS

Violence Is Resorted To

Strikers, on Picket Duty About Glass Plant, Attack and Beat Two Men Tuesday Night-Hurry Call for Police

Tuesday night the strikers at the Coshocton Glass plant resorted to violence and Sylvester Adams and Charles Wilson were badly beaten by four young men who were doing picket duty. Adams was on his way to work and refused to stay out when stopped by the pickets. Wilson tried to protect Adams and is said to have been knocked down and brutally kicked before his assailants could be stopped.

Until about 7 o'clock last nigt pickets were stationed at all approaches to the plant and it was rumored that a plot to dynamite the building was on foot. However, this failed to materialize and the strikers denied the rumor.

A crowd of about 40 strikers "celebrated" the occasion by having several kegs of beer brought to the "Red Sea" just below the plant and because some of the men became intoxicated it was thought that further violence was planned. Sheriff Pharion and his deputy, James McDonald, Chief Mapel and Special Officer Alex McDonald were called to the scene of the spree but the celebrators had made their departure before the officers arrived.

Police were stationed at all of the saloons and resorts in the vicinity of the plant Tuesday night and the strikers were not allowed to congregate.

Strike Planned Monday

The strike, it is said, was planned Monday, but the plans were partly spoiled Tuesday morning when Tod Payne, Adam Mohler, Tom Banahan and Jack Rodgers, four of the alleged "ring leaders" were discharged and 60 other employes refused to work longer. A proposition was made to the officials of the plant by a committee of strikers composed of Harvey Kerlin, Tom Bannaham, Jack Rodgers and Glen Richesson who waited upon Secretary Charles Liewer.

Demand Turned Down

The first proposition was to increase the pay of the "snap up" and "carrying in" boys on the night shift from $2 to $2.40 per day, the extra pay to be given only when the employe had worked 11 full shifts during the pay. When this demand was refused the men stated that they would not return to work until the rate for night work was raised unconditionally from $2 to $2.40 a day. Until the strikers go back to work or their places are filled the plant cannot be operated as the work of the blowers depends largely upon the "snappers" and "carriers" and the work of the men in the shipping and packing departments depends entirely upon the work of the blowers.

Would Close Plant

President Hippolyte Liewer stated Tuesday night that the plant would be closed before he would accede to the demands of the strikers while the strikers also state that they will not return to work until they have been granted the increase. Officials of the plant state that the men who

(Continued On Page Two.)

Few Things That It Would be Well to Bear in Mind

There are several things which Coshocton residents must bear in mind now that spring is here once more. It is necessary to remember that there is an ordinance to the effect that chickens are not allowed to run at large and that the chicken owners who allow their poultry to run on the neighbor's garden, will be prosecuted.

It is also necessary to remember that the health officer makes the rounds in early spring and it is best that all rubbish be removed from your lot.

The police wish that those who have occasion to drive autos or other vehicles about the streets of this city remember that there is a traffic ordinance which makes it necessary to "keep to the right." While there are not many violations of this ordinance it is easily seen that the law is not being obeyed with so much zeal as it was several months ago.

CHILD OPERATED ON

The four-year-old son of Chas. Carpenter, of the Plainfield road, underwent an operation for the removal of tonsils and adenoids at the office of Dr. Neldon Tuesday afternoon. Dr. Neldon was assisted by Dr. Marshall in performing the operation.

KING GEORGE SHOT DOWN BY A MANIAC

KING GEORGE OF GREECE.

SALONIKA, TURKEI, MAARCH 18—While walking in the street this afternoon, King George I, of Greece, was shot and mortally wounded by an apparently insane man and died one-half hour later. The assassin is a Greek named Aleko Schoinas, who without giving any warning of his murderous intentions, walked up behind his intended victim and fired point blank, the bullet lodging in the king's back.

ASSASSIN ARRESTED

The murderer was at once taken into custody by the monarch's bodyguard and hurried off to prison. The victim was carried into a nearby residence and physicians hurriedly summoned but it was soon seen that the wound was a mortal one and in a comparatively short time, he passed away.

ACT OF MANIAC

Crown Prince Constantine, who is stationed with the Greek troops at Janina, was informed of the tragedy and at once started for this city. There is nothing to indicate a political motive in the assassination and the crime was apparently merely the act of a maniac.

(Continued On Page Six.)

Fine Almack Farm Is Sold to Overholt

A deal was clased yesterday whereby Edward M. Overholt of route 4 purchased through the McConnell & Karr agency the J. W. Almack farm of 93 acres on the Coshocton-Warsaw road. From the standpoint of acres and price paid, which it is understood runs into quite a few thousands, this is the largest farm sale made in the county this year. The residence on the farm is one of the finest in the country. Mr. Overholt will take possession of the new home about April first.

W. & L. E. Calls for 40 Men

A call for forty men to take employment on the W. & L. E. work train starting next Monday appears on the classified page of The Tribune this morning.

The W. & L. E. expects to give this section of the road a thorough going-over this spring, which will afford steady employment for the time being to any laboring man of the city or vicinity, who happens to be looking for a job.

104 Horses Disposed of at Big Sale

C. O. Mercer, the well known auctioneer of Walhonding, officiated at a big sale of horses on the Col. Crawford farm at Newark Tuesday. From 12:30 to 3:10 p. m. a total of 104 head of horses were disposed of at unusually good prices. A fine gelding brought the toppy price of $305 while a team of steel gray geldings, coming four-year-olds and weighing about 1700 each, brought $805.

Most of the animals were drafts from Col. Andrew's barns.

IN LIVINGSTON'S MEMORY

This evening at Grace church the mid-week prayer service will be held in the old auditorium promptly at 7 o'clock. The hour will be given in part to the observance of David Livingston's anniversary and brief talks honoring his memory will be made by members of the congregation.

The service will close promptly at 8 o'clock in order to give all who expect to attend the high school play an opportunity to leave in time to do so.

THE WEATHER

FOR OHIO—Partly cloudy and warmer Wednesday; Thursday rain.

Sends Money for Stolen Jewelry

C. D. Brooke Recipient of Anonymous Letter Containing Remittance of Fifty Cents "Conscience Money"

An echo of the recent LaMance meetings in this city was heard yesterday in a letter received by C. D. Brooke, well known Main street jeweler, as well as a fifty-cent contribution to the local "Conscience Fund."

The writer is evidently a grown woman now, but the wrong she committeed dates back several years when she was in the frivolous period of young girlhood. That "the sting of a guilty conscience grows with the passing years," is well evidenced by the letter received yesterday by Mr. Brooke which is herewith reproduced in full:

Coshocton, March 17.

My Dear Mr. Brooke:—

I am enclosing herein fifty cents which rightfully belong to you, though you probably know nothing whatever about it. A number of years ago when it was quite a fad for young girls to make a collection of silver and gold hearts I was in your store one day with some other girls and while you were showing us a tray of the tempting little things, I slipped one off and walked out of the store without paying for it.

My conscience has always troubled me more or less concerning it, but I have always tried to put it aside, hoping

(Continued On Page Four.)

Promises to be Good So Is Released

Thomas Smith, of Fifteenth street, who has been held at the county jail since last Saturday on a peace warrant sworn out by his wife, was released Tuesday when the charges were withdrawn.

When placed under arrest Saturday, Smith was well under the influence of intoxicants and the after effects were such that he was unable to appear before Squire Abbott Monday. When he appeared Tuesday one of his eyes was badly discolored from falling against the bars at the jail and he was exceedingly susceptible to reason. When Mrs. Smith withdrew the charges he promised to mend his ways in the future and was allowed his freedom.

Get 100 Cents Value for Every Dollar You Spend

A dollar is worth 100 cents value in everything you buy, but do you always get "value received"?

You can give or take from the value of a dollar by the way in which you spend it. Your pleasures in life, your standing and influence in the community depend largely upon the value you place on every dollar you own and the value you get on every dollar you spend.

Dollars spent unwisely lose their full purchasing power and value to you; careful spending and systematic saving will enable you to secure "value received" and future independence.

You will secure full value for every dollar you spend by reading the advertisements in THE MORNING TRIBUNE closely and constantly every day. THE MORNING TRIBUNE'S advertisements will tell you of the best purchasing opportunities and direct you to the most reliable stores in Coshocton.

To Common Pleas Court

Humane Society Mandamus Case Transferred from Court of Appeals and Will be Heard by Judge Hanna Thursday

Following the withdrawal of the mandamus case against Probate Judge Ashman and President of Council Riley from the court of appeals, similar action was instituted by the society, through its attorney, C. R. Bell, in common pleas court Tuesday.

The matter was transferred to the lower court with the idea of getting quicker action and it is expected that Judge Hanna will hear the application for an alternative writ of mandamus Thursday morning.

Despite the fact that with the return of Mayor Cassingham to the city several days ago, it would appear that the matter of approving the appointment of W. T. Knight as humane agent to succeed J. W. Vensel would be put up to him instead of A. E. Riley, late acting mayor, the petitions are filed against Judge Ashman and Mr. Riley.

Duty or Optional

In the petitions, it is stated by the society that J. W. Vensel was discharged by it on February 28, 1913 and that the vacancy in the office of humane agent was filled by the board of directors of the humane society with the appointment of W. T. Knight. It is then alleged that under section 10071 of the general code, it is the duty of the probate judge and mayor or acting mayor to approve said appointment so as to authorize the city and county authorities to pay the agent his salary.

Give Illegal Reason?

The petitions further allege that neither Messrs Ashman or Riley, when asked to approve the Knight appointment, objected to the qualifications of the appointee but concurred in the same and that each assigned the illegal reason for his refusals that he entertained doubts with respect to his duty and disapproved the wisdom of the law.

Officials Take Stand

Since returning home Mayor Cassingham has looked into the

(Continued On Page Six.)

An Operation Awakes Woman After 19 Years

Atlanta, Ga., March 18—Local physicians are puzzled today over the case of Mrs. Carrie B. Jordan of this city, who yesterday suddenly regained control of her mental faculties after suffering for 19 years from a form of aberration, which rendered her entirely oblivious of her surroundings.

Mrs. Jordan "awoke" at a local hospital, where she was recovering from an abdominal operation performed five weeks ago.

She said that the 19 years during which her faculties were beclouded are an utter blank although she remembered things that transpired before her mind became affected.

Mrs. Jordan's first request was that her daughter, whom she had last "seen" as a two-weeks-old baby, be brought to her. The daughter is now Mrs. Pansy Rowe of Atlanta.

Sells Is Gradually Sinking

Word from Bellevue hospital Pittsburg, Tuesday stated that the condition of Charles Sells remains unimproved except that he is probably gradually growing weaker. R. M. Love spent Tuesday in Pittsburg at the sick man's bedside.

Burned Optic Is Removed

Howard Browning, of South Seventh street, underwent an operation at the City hospital Tuesday afternoon for the removal of his right eye. The optic was severely burned by molten metal at the Kenny and Lear plant about two weeks ago and since that time every thing possible has been done to save the eye but it was found impossible.

The operation was performed by Dr. Neldon, assisted by Dr. Lear.

Have Hard Fight with Field Fire

Fire originating from a pile of brush which was being burned by some boys began to assume dangerous proportions Tuesday morning on the Ricketts farm just south of the city. The blaze had spread over a large tract of ground before it could be checked but was extinguished before any serious damage could be done.

Another Student Very Ill

Mrs. Lawson of Flemington, W. Va., has been called to West Lafayette by the illness of her son, a student at West Lafayette College who is seriously ill at the home of Mr. and Mrs. Marklin suffering from pneumonia.

130 Men Buried in Kentucky Mine

Henderson, Ky., March 18—One hundred and thirty miners are imprisoned today in a coal mine of the Pittsburg Coal Co. at Basketts, near here, because of a cave-in which has clogged the mouth of the shaft.

Reports from the mine stated that though the men have been unable to make their way out through the airshaft, there have been no fatalities. It was expected the men would be released soon.

Country Residence Is Threatened by Flames

A fire was discovered just in time to prevent the house occupied by Mr. and Mrs. M. J. Valentine on the Porteus farm near Canal Lewisville from being destroyed, Tuesday morning.

Mr. Valentine was returning from the barn and found the roof of the house burning, the fire having been started by a spark from the chimney alighting on the shingles. After a few minutes quick work on the part of Mr. and Mrs. Valentine the blaze was extinguished but not before considerable damage had been done to the roof.

Mr. and Mrs. Valentine expect to move Thursday to the S. T. Elliot farm on route 3 and they had their goods packed and ready to leave yesterday when the fire broke out.

Huge Block of Slate Tears Off Miner's Ear

Thomas Headley, of Kenilworth avenue, narrowly escaped death Tuesday afternoon while working at the Williams mine on the Cambridge road. A large block of slate weighing more than three hundred pounds, fell from the roof of the mine in such a manner as to graze the left side of his head. His ear was torn almost off and his body was badly bruised. Dr. L. C. McCurdy was called and dressed the wounds.

Hiram Hines Summoned by Death in Indiana

Coshocton relatives of Hiram Hines of Noblesville, Ind., last evening received a telegram announcing his death which occurred Tuesday afternoon at 4 o'clock as the result of a stroke of paralysis.

Hiram Hines was about 70 years of age. He was born on the Humrickhouse farm near Rock Run and was the son of William and Hannah Hines. He left Coshocton county when a boy but had frequently returned here for visits. Three years ago he paid his last visit to his boyhood home.

Funeral services will be from the late home in Noblesville Thursday afternoon.

Mrs. Charles Huff, T. S. Humrickhouse, Mrs. C. L. Denman, T. W. Hershman and Mrs. Sarah Moore of this city are cousins of the deceased.

MEET ME AT THE FOUNTAIN

Special Easter Display In The Fountain Art Department.

We are now ready to show you many new and attractive articles in all lines of Art goods. We have prepared our Art department with a great deal of care and discretion, with the sole idea before us of maintaining the hight standard that this department has set.

We call your attention to a few of the new things we are carrying and ask you to make this department an early visit.

A most comprehensive assortment of the well known

Royal Society Package Goods

Beautiful patterns in children's and infants stamped dresses, caps and coats.
See the many new and pretty articles in Venetian Crochet work, Embroidered Dressing Sacques and Boudoir Caps, a large showing of gowns made of Figured Crepe.
You have never had an opportunity to see a more beautiful line of hand made neckwear and a line of imported Lace Waists.
For hose who do their own fancy work, we call your attention to our large line of working materials—Cornation Braid, in white and in many colors, Rick Rack in white and colors and crochet needles and other implements to work with. Front Second Floor.

The Fountain Dry Goods Company.

MEET ME AT THE FOUNTAIN

PROGRAM NELLIE HIGH SCHOOL COMMENCEMENT

The program for the Nellie High school commencement to be held on the afternoon and evening of May 1 is as follows:

Afternoon.

Ada Strain, oration.
Sarah Miller, oration.
Frank Shorder, oration.
Elmer Hoberg, oration.
Calvin Simmons, oration.
Melvia Haxton, oration.
Ward Foster, class prophecy.
Roy Gamertsfelder, class will.

Evening.

Grace Darling, class history.
Willard Hagans, class poem.
Beulah Hauger, class growler.
Clarence Williamson, oration.
Rev. Hess of West Lafayette will deliver the class address

The baccalaureate sermon will be delivered Sunday evening, April 27.

The exercises will be held in the Nellie Chapel and Clarence Williamson is the president of the class.

Evening.

Thursday afternoon and evening, May 29 is the date named for the Warsaw High School commencement The members of the class are Marie Frederick, Rhea Strome, Nannie Campbell, Gayle Johnson, Zeha Thompson, Chloris Speck, Waldo Chubb, Bryan Sharpless.

WEST VIRGINIA STRIKE TO MEAN BOOM FOR OHIO?

New Philadelphia, O., March 18.—That the West Virginia coal fields will be completely tied up within a few months, forcing a big coal famine through the middle west, was the prediction Saturday of Charles Maurer, president of the East Ohio Operators association, who had just returned to Cleveland from a trip through the West Virginia coal districts. Maurer is well known among Tuscarawas county coal operators.

The miners have a strike fund of $900,000 available and are receiving $300,000 a month from assessments levied by the United Mine Workers to carry on the work of extending the strike.

Such a tie-up, Maurer thinks would prove a boon to all operators in Eastern Ohio.

Teacher Is Ousted by Board

Justice, March 18.—After a hearing lasting all day, which drew farmers and villagers for miles around, the school board of Sugarcreek township Saturday night unanimously voted to oust F. L. R. Black as superintendent of the local schools on the charge of having cruelly whipped Donavan Warstler, 10, a student.

Immediately upon hearing the verdict, nine of the thirty-five members of the high school senior class announced they would quit school Four of the nine are girls.

In addition to the charge of whipping the Warstler boy, Black was accused of having insulted a teacher, Miss Edith Groff, who attempted to interfere.

Child Victim of Dread Paralysis

Tuscarawas, March 18.—The funeral services of Walter, 7-year old son of Mr and Mrs Benjamin F Keffer, who died at the home of its parents Friday with infantile paralysis, were held Sunday afternoon with a service in the Sharon Moravian church

The little victim had been suffering from the dread infantile disease for over two years His parents and one brother survive

TO BROTHER'S BEDSIDE

Mrs Harriet M. Keenan of the Keenan hospital was called to Quaker City Saturday by the serious illness of her brother.

Destroy Onions by Wholesale

Canton, O., March 18—Every tear duct in Hartville is wide open and the briny weeps are splashing all over the village. As farmers do the chores salt tears trickle down their wrinkled noses and splash persistently into the horse trough. As school children plod to school their tears drop furtively into the highway.

Hartville is destroying its onions—nearly 15,000 bushels. The village is a big onion-raising center and onions this year are a drug on the market. The price is so poor that it does not pay the growers to handle them.

The 15,000 bushels are being scattered over the elds and plowed under as fertilizer.

OWNING YOUR HOME

You know how difficult it is to rent a suitable house in Coshocton at the present time. Why not stop paying rent and have a home of your own. Our company was organized to help you own your home, as it has helped hundreds of others. Our funds are repayable in easy payments. See the secretary, Ed A Crawford in Electric Light building, who will be pleased to explain the plan of the old Home Building and Loan Company. 6t eod

Corder the Plumber. Both phones

DESCRIBES NEW DANCE.

Miss Heaton Declares "Paresis Glide" Is Some Dance.

New York, March 18.—The "paresis glide," the very latest dance, has arrived in New York. It is not an European importation, because the new mixture of steps did not begin to glide through the brain of Miss Florence Heaton, its originator, until the steamer George Washington was well on her way to the United States.

Florence is a dancing girl and she was the life of the voyage, as well as the bone of contention among numerous chappies on board Florence has red hair, and in Paris they call her the "suggestive little devil from the Pyramids." "Wasn't that shocking?" piped Florence

"I've brought over a new dance," she confided "I made it up myself, and call it the paresis glide.' Isn't that a hummer" I tried it on the ship, and had them all going. I think it will set New York crazy. You just glide and slide, with all the other crazy dances mingled, until you get softening of the brain. Oh, it's some dance believe me'"

Those who witnessed a demonstration aboard ship agreed that the new dance was well named.

PORTER'S MISTAKE COSTLY.

Handed Methodist Bishop Whisky When He Asked For Drink.

Lawrence, Kan., March 18.—A hotel porter's mistake in assuming that a Methodist bishop, who complained of being thirsty, wanted whisky instead of water, has started an investigation that probably will lead to the exposure of persons here engaged in the illegal sale of intoxicants.

"I am thirsty; please get me a drink," the bishop said to the porter, who showed him to a room in a local hotel

"Certainly, sir," replied the porter, as he hurried away Five minutes later he returned and handed the churchman a bottle of whisky.

The incident was reported to the city and county officials, who already have taken steps to learn who supplied the liquor.

Macabee Shaw spent Monday in Columbus on business.

COX INDICTED IN BANK CASE

Cincinnati Politician and Ten Others Face Serious Charge.

Cincinnati, O., March 18.—George B. Cox, president of the defunct Cincinnati Trust company, and ten other officials of the concern, were arraigned in the court of common pleas today on charges of abstracting a note for $350,000 from the assets of the company and of making false statements as to the condition of its finances.

Those indicted with Cox for the note abstraction are J. M. Crawford, Charles H. Davis, David G. Edwards, James F. Heady, James M. Hutton, Nathaniel S. Keith, Fletcher R. Williams and O. V. Parrish.

Indicted for making alleged illegal loans to the Ford Johnson company were Norman G. Kenan, Hutton, Keith, Williams, Davis, Heady and I. N. Miller.

The indicted persons have been prominent in banking and business circles in Cincinnati for many years, and the action of the grand jury has caused a sensation. Some indictments were expected, but nothing like the number that came, and their importance, were anticipated. The investigation which has culminated in the indictments began last October.

The indictments are based on the fact that enormous sums of the bank's money were used in a vain endeavor to successfully operate the Ford-Johnson company, a $3,000,000 Ohio furniture manufacturing concern, of which Cox is president and the indicted bank officials are either directors or officers.

Story of High Finance.

Back of the indictments is an amazing story of high finance and reckless use of the bank's money in financing the furniture company, which suffered losses every year of its existence. The creditors of this company will receive from 7 to 10 per cent on the dollar.

If Cox and his associates are found guilty they may be fined a maximum of $10,000 and sent to the pen for 30 years.

Cox, Keith and Kenan appeared at Prosecutor Pogue's office half an hour before the grand jury's report was made public. Cox and Keith came together, accompanied by Gerry Herrmann and Michael Mullen. Others of the indicted bankers began appearing at intervals of several minutes and all seemed outwardly happy.

Hermann and Mullen signed Cox's bonds, two of $5,000 each, covering two charges against him. They also signed Kenan's bond of $5,000.

ACCLAIM BOY AS HERO.

Saves Lives of Schoolmates and Dies of Rabies.

Chicago, March 18.—Fred Piepper, 15, died of rabies in a hospital, the victim of a practical joke—a joke which might have cost the lives of 20 other pupils in the schoolroom with him, had he not risked his. He is now called the Hero of Strassburg, Illinois.

Two of Piepper's schoolmates brought a stray white poodle dog into the schoolroom as a joke. Piepper noticed that the dog was foaming at the mouth and he pushed back a little girl as she was about to pat the animal. While he was carrying the dog from the room it bit him. The next day the dog bit four pigs and a horse, all of which later died of rabies.

The boy's parents became alarmed and after treating him with home remedies for several weeks brought him to a specialist in Chicago. The case was too far developed and all that could be done was to relieve the suffering

MURDERER PAROLED.

Spent 37 Years In Prison and Can Not Locate Family.

Waupun, Wis., March 18—Edward Eckart of Pennsylvania was paroled from the Wisconsin penitentiary after 37 years of actual time served beund the bars He was convicted of murder when 21 years old. Eckart's victim was Charles Peterson, also of Pennsylvania.

In the third of a century of imprisonment his kin have deserted him and he does not know the whereabouts of his wife and daughter.

REJECTS GIFT.

President Wilson Does Not Believe In Special Favors.

Washington March 18.—President Wilson does not intend to accept gifts of value. He received today a razor strop mounted in gold, but sent it back to the donor with a letter of regret. The strop came to the president because of his remarks on the value of a strop as a barometer.

Numerous other gifts have been returned within the past few days. Mr. Wilson does not believe the president of the United States should accept special favors from any one.

Twin City Limited Ditched.

Marshalltown Ia., March 18.—Eighteen people were injured, four perhaps fatally, when the Twin City limited on the Minneapolis & St. Louis railroad went into a ditch east of here. The cause of the accident is supposed to have been a broken rail.

Try an ad in the Classified Columns of The Tribune.

Established 1847.

Allcock's PLASTERS

The World's Greatest External Remedy.

Coughs, Colds, Weak Lungs — Allcock's Plasters are entirely different from any other. Prevent consumption if diagnosed in time.

Rheumatism in Shoulder — Relieved by using Allcock's Plasters. Athletes use them for Stiffness or Soreness of muscles.

Allcock's is the original and genuine porous plaster. It is a standard remedy, sold by druggists in every part of the civilized world. *Apply wherever there is Pain.*

Allcock's Lotion—*Rubs right in. Something new and good.* For rubbing where it is inconvenient to put a plaster. Wonderful in cases of croup, whooping cough and all local pains. Guaranteed to be an A-1 Liniment. Price 50c a bottle.

Send 5 two cent stamps for sample bottle.

ALLCOCK MANUFACTURING CO. 274 Canal Street, New York.

When you need a Pill TAKE A Brandreth's Pill (Est. 1752.)

For CONSTIPATION, BILIOUSNESS, HEADACHE, DIZZINESS, INDIGESTION, Etc. *Purely Vegetable.*

EASTER SUITS READY FOR YOU

Are You Ready For Them?

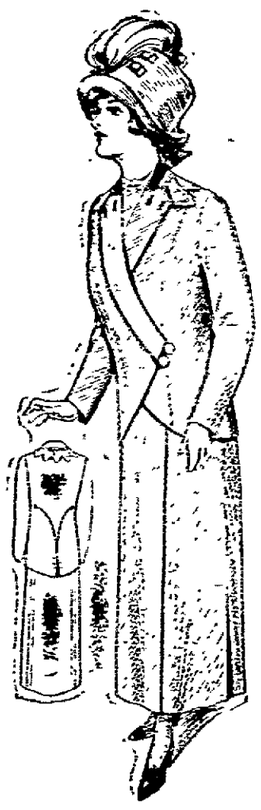

If you have put it off until this hour don't delay. If you are in doubt—the entire worry as to what is correct style and what to choose and what to pay for the Easter Suit can be eliminated by a visit to our mammoth suit Department on the third floor. There are so many suits and in such varied styles, and the touch of individuality is so deftly imparted that selection is both easy and satisfactory. Here you will find suits with the fancy cutaway coats, Russian blouses and plain-tailored coats. The skirts are pleated or plain to correspond with the coat. Materials never before used in suits will be found this season—Silk Ottoman and Reps and Silk and Wool mixtures, and Reps, Bedford-Cords, Eponge etc For the more strictly tailored models the ever popular Serges and Shepherd Checks and Mannish Mixtures are used. In all you will find our Spring assortment now complete. The tasteful designs, popular materials and exquisite colorings, in both Coats and Suits reflect the very latest and most desirable style points. You will find a pile of style and a marked degree of tailoring in our New Spring Suits priced at

$12.50, $15, $16.50, $18.50, $22.50, $25, $27.50, $30, $35.

Let us clothe you in the future as we have in the past with only proven styles, courteous treatment and honest values.
SUIT DEPARTMENT, THIRD FLOOR — TAKE ELEVATOR.

The McKeown-Settle Co.

COME SHOP WITH US

Program for the Clark Grange Meet

The following program will be given Friday evening, March 21, at the meeting of the Clark grange:

Song, grange choir
Reading, Myrtle Love
Music, Pearl Patterson
Social Life, Influence of the Grange, Lola Finley
Solo, Mrs. Otto Finley
Constitution and by laws, Calvin McCauslin
Piano with violin accompaniment, Bessie and F. D. McKee

The side defeated in the spelling bee held recently will entertain the winners according to the agreement.

Program for The Perry Grange Meet

The following is the program for the meeting of the Perry Grange to be held March 29:

Song, grange
Paper, Strawberry Culture Cora Rine
Recitation, May Aiten
Music, Myrtle Mikesell
Talk, A Model grange, W. T. Mikesell
Reading, Margaret White
Music, Hallie Hughes
Recitation, Norma Barret
Reading, Maude Cullison
Violin Solo, W. L. Cullison

BIRTH NOTE

A baby boy was born to Mr. and Mrs Walter Chapman of near Layland Tuesday morning.

Are You Getting All There is in Life?

If you're not you can by drinking

Snyder's Famous 30c Coffee

Annual sales 12,000 lbs. (6 ton)

The Snyder Grocery Co.

Frank C. Ayres, manager

ABOUT THE COURT HOUSE

In the cases of Jacob Garver and Parker Kimberly vs The City of Coshocton and Lewis McClain, the defendant, McClain filed an amended answer in common pleas court Tuesday in which after admitting that he leased certain grounds south of the city for a mnicipal "dump," denied each and every other allegation. McClain is represented by Attorney James Glenn.

In the same cases, Attorneys Levi Williams and Charles G. Williams, representing the plaintiffs, filed reply to the defendant, the City of Coshocton, in which they denied each and every allegation contained therein.

Files Reply

In the case of Parker Kimberly vs Lewis McClain, the plaintiff filed reply to the defendant's answer, denying each and every allegation made.

Marriage Permit

Byron A. Wolgamott, 22, farmer, Fresno and Rosa E. Phillabaum, 18, daughter of Scott Phillabaum, Fresno. Rev. Mr. Secrest named to officiate.

Frank Reese of Pittsburg was in this city Tuesday on business.

At The Utahna Today

"Broken Billy Gun Play" a great Western feature. Anderson plays the leading role. Also a Vitagraph feature. 5c to all.

NOW IS THE TIME

To bring in your car for general repairs, before the busy season opens up.

FIFTH ST. GARAGE

F. E. Lucas, Proprietor.

TEACH YOUR CHILDREN TO SAVE MONEY

And where to put it—by having them open an account with

THE PEOPLES BANK

Coshocton, Ohio.

Small Savings Accounts are crrdially welcomed.

A disposition to save is the stepping stone to future success.

Three per cent interest paid on all savings deposits.

The Card Sharks No Business Overlooking The 15

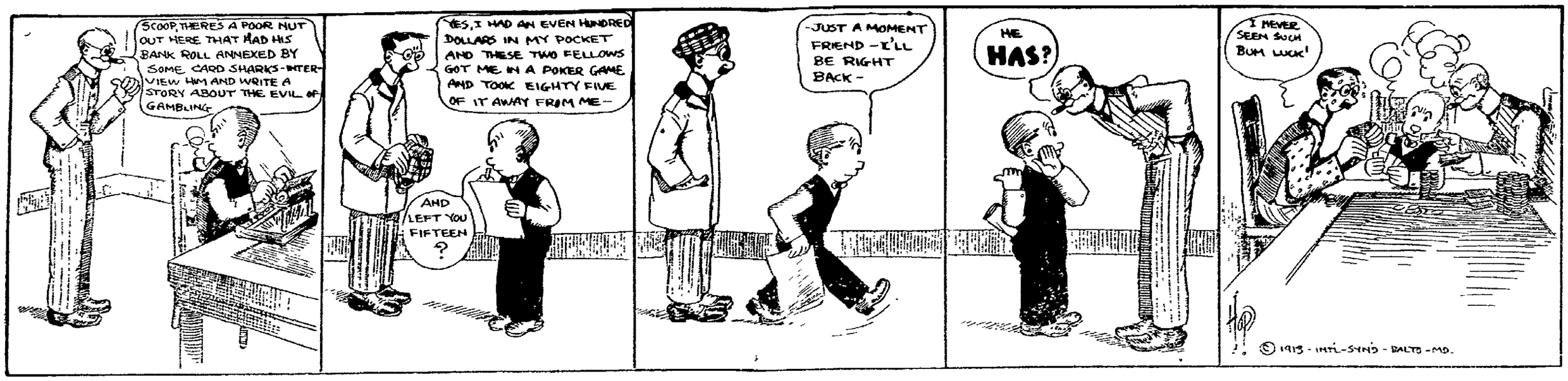

At The Mystic Today, an American 1 reel feature

"When The Light Fades"

A gripping story of the sea.

"Shirts and Socks"

A Majectic, made for laughing purposes only. Another good reel. 5c American money.

VIOLENCE IS RESORTED TO

(Continued from Page One)

are striking could not earn as much as they are now being paid any place else and that it is unreasonable to make such a demand.

Strikers' Statement

The following statement was given The Tribune Tuesday night by the committee of strikers:

The so-called unskilled employes of the glass house are dissatisfied with the scale of wages paid on the night shift, whereby the said employes are paid the same for night work and are only able to work 5 shifts thus making wages for the 6 days $12 and 5 nights $10, this system working a hardship on the employes by curtailing their pay $2 besides carrying no extra remuneration for the disadvantages of the night work.

These employes got together and in order to be fair to the management, formulated the following bonus system of mutual benefit to present to the management for their consideration: that to every employe who worked full pay of 11 shifts there be paid a bonus of 1 day making the pay for night shift equal to the day. Now a few words of explanation will make this clear. It is extremely difficult to get the boys to work steady in hot weather so we attached this condition to the bonus—any boy who did not work the full 11 shifts lost the time he was off and the bonus being paid the same as under the old system.

The employes perfected this plan but the management, getting the wind of it, gave them no opportunity to present it but summarily dismissed four of the boys on the day shift, two of them being married men, without giving them a hearing or explaining the cause of dismissal.

The balance of the boys immediately walked out. Then a committee of the boys met with Mr. Charles Liewer and explained the bonus system to him. He asked an hour to consider it and the committee withdrew. At the end of that time they returned and the discussion was reopened. Mr. Liewer stated that they had considered the bonus system but although it was fair they could not consider it because $2 a shift was all they could affaird to pay. They stated also that the boys could go back to work at the old scale and they hoped they would do this but under no consideration would they grant the raise asked under the system and that they would close the factory rather than grant the increase.

The boys were then paid off by check

This is a plain statement of facts. We, the employes have been fair and reasonable in our demands for more pay and our proposition for the mutual benefit of ourselves and the management has been met with flat and unreasoning refusal. Therefore we feel that it is useless to endeavor to be fair or meet a bullheaded concern half-way and will stick out for a straight time increase of $2.40 a night for $2 jobs and $1.80 a night for $1.50 jobs and accept nothing else.

Respectfully,

H. C. Kerlin, T. Banaham, J. Payne, J. Rodgers, A. Mahler (Committee.)

Doctors Failed To Relieve--A Kidney Medicine Accomplished Remarkable Results

About fifteen years ago I began ailing with backache and sick headache, also nervous trouble. For about nine years I received treatment from different doctors but did not receive any relief or benefit from their medicine. About six years ago I began using Dr. Kilmer's Swamp-Root and took same until I was entirely cured of my ailments. I am now well and strong and have not had to take any medicine for the past two years. I attribute the cure of my ailments to Dr. Kilmer's Swamp-Root, and cannot praise the same enough. I would heartily recommend any person suffering with bachache, sick headache or any nervous trouble caused by kidney disease to at once began taking Swamp-Root, as I am positive it will effect a permanent cure.

Yours truly,
MRS. JOSEPH BOEHLER.
119 Kansas St.,
Lawrenceburg, Ind.

Subscribed and sworn to before me, this 18th day of October, 1911
John H. Russe jr,
Notary Public

Letter to Dr. Kilmer & Co., Binghamton, N. Y.

Prove What Swamp-Root Will Do For You.

Send to Dr. Kilmer & Co., Binghamton, N. Y., for a sample bottle. It will convince anyone. You will also receive a booklet of valuable information, telling all about the kidney and bladder. When writing, be sure and mention the Coshocton Morning Tribune. Regular fifty-cent and one-dollar size bottle for sale at all drug stores.

SICK LIST

The little son of Mr. and Mrs. Edward Cooper of Elm street who has been very ill with whooping cough was reported greatly improved last evening.

Subscribe for The Tribune

Coggins Is Slightly Improved

The condition of Paschal Coggins son of Mr. and Mrs. David Coggins of New Castle who is critically ill with pneumonia at Lucas hall West Lafayette college, was slightly improved yesterday. Dr. J. W. Dillon was called from New Castle Sunday to West Lafayette in consultation with the attending physician, Dr. Yarnell.

Crowthers Auto Agency Places Five New Cars

The Crowthers Auto Sales agency has sold a 35 H. P. Studebaker, six passenger car, electric lighted and with electric starter to John M. Gleason.

Five passenger 25 H. P. cars have been sold by this agency to R. E. Speck, Dr. T. W. Lear and William Markley and the agency has also sold a Studebaker roadster to E. B. Bailey.

CHIEF KOHLER IS DISCHARGED

Cleveland, O., March 18—The civil service commission announced that it had found Chief of Police Fred Kohler guilty of "gross immorality, conduct unbecoming an officer and gentleman, and conduct subversive to good order and discipline in the police department," and immediately discharged him from office. The charges were filed by Mayor Baker and the trial of the chief occupied the whole of last week.

Leave for Binghamton

Mr. and Mrs. Harry Wade left Coshocton yesterday for their new home in Binghamton, N. Y.

The Randles Well Proves A Producer

A test well on the Randles lease at the edge of Bloomfield was shot Tuesday forenoon and resulted in what is estimated to be a five-barrel producer.

The well was drilled by the Ohio Oil & Gas Co. which has started to thoroughly develop a big tract of leases in the northern part of the county. All wells are being drilled to the Berea sand.

BUSY DRYS HAVE BILL NO 2 MADE SPECIAL ORDER

Columbus, O., March 18—With small opposition the house on Tuesday morning passed to third reading house bill No. 2 which was initiated by the temperance element for the removal of delinquent officials and immediately it was set down for final reading and passage at 2:30 p. m. It was on the calendar as a special order for second reading for the day, and the failure of some of the bills set earlier on the calendar to arrive from the printer unexpectedly brought it to the front. As initiated the bill provided for the removal of public officials of counties and sub-county political divisions but as passed to third reading it was amended so as to provide for the removal of non-judicial state officials as well.

The Bill Outlined

Charges supported by two per cent of the voters, with their signatures, may be filed with either the governor or a common pleas judge in the county in which the official resides. If the governor hears the case his decision is final, unless the accused is a state official in which case appeal may be taken to supreme court. Charges against state officials must be filed with the governor. In cases of minor officials, appeal may be taken from the common pleas court when they are filed there, to the appellate court, but no further.

Charges may be based on refusal or failure to enforce the laws or perform official duties, immorality, drunkenness, malfeasance, misfeasance or nofeasance. If an officer is removed the vacancy is to be filled in the manner provided by law.

Aimed at Living Cost

On third reading the house passed on third reading the Collins bill making it a felony to boost artificially the prices of such staple foods as bread, flour meats, butter, eggs and vegetables, $500 fine and from one to five years in the penitentiary; the Williams bill against the carrying of concealed weapons and the Shanley bill giving inspection authority over amusement resorts devices, such as roller coasters. The Williams bill makes it a felony punishable by imprisonment of from one to three years for one who is not an officer, to carry concealed a pistol, bowie knife, dirk or other deadly weapon.

By the Shanley bill it is to be a misdemeanor punishable by a fine of from $25 to $50 to operate an amusement device without the state inspection's certificate of safety.

Administration Loses

Two administration bills went on the rocks in the house during the Tuesday morning session, the Venus bill raising the annual dues from building and loan associations to $20 a year, plus one one-hundredth of one per cent. of their assets, for the support of the reorganized state B. & L. inspection department, and the Kennedy bill making a separate state department of the office of the B. & L. inspector and increasing his salary from $3000 to $4800. The first was lost by a vote of 54 to 41, and the second by a vote of 47 to 56. Members friendly to the bill changed their votes with a view to moving reconsideration of the votes later.

The Hite bills providing for the dragging of unimproved and graveled roads, and for the codification of the road laws were approved by the house on second reading.

Society

For Mr. and Mrs. Valentine

Mr. and Mrs. M. J. Valentine and daughter Garnet will move Thursday from route 1 to the S. T. Elliot farm on route 3 and Mr. and Mrs. James Lennon were dinner guests of Mr. and Mrs. T. B. Renfrew and Mr. and Mrs. Charles Graham last evening at their home near Canal Lewisville.

Mr. and Mrs. William Huff entertained Monday evening honoring Mr. and Mrs. Valentine having as their guests the members of the Red Clover Larkin club.

◆ ◆ ◆ ◆

Married Tuesday

Dr. J. S. Secrest Tuesday afternoon at 1:30 o'clock performed the ceremony uniting in marriage Miss Rosa E. Phillabaum and Byron A. Wolgamott both of Fresno.

◆ ◆ ◆ ◆

Call The Tribune if you fail to receive your paper.

This coupon is good for 5 votes in Merchant's Library Contest.

VOTE FOR.....

Cut out, fill in name of Church, Lodge, School or other organization you wish to vote for, and deposit in ballot box at The Smith's Drug and Book Store.

The official judges are D. O. Thompson, Fred Cantwell, and C. B. Meade.

EASTER WEEK AT THE

PEOPLES CLOTHING STORE

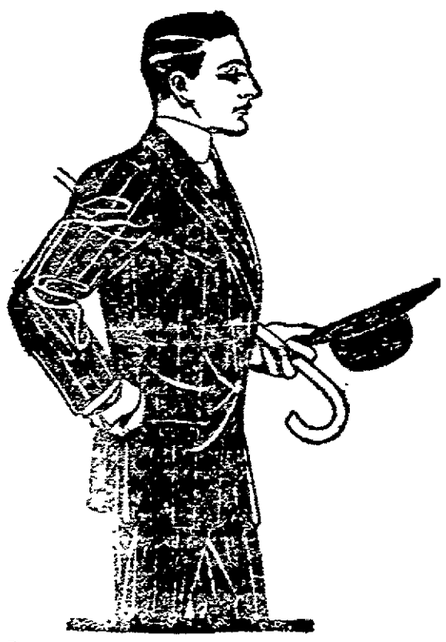

We are headquarters for reliable wearing apparel for Men, Women and Children. Operating a large chain of stores throughout the different states enables us to offer an exclusive line of Ladies' Cloaks, Suits, Millinery, Men's Clothing, Shoes, etc, etc, far superior and at prices much lower than you have been accustomed to paying. We guarantee every article in our store to give perfect satisfaction or your money back.

If you wish to have your purchase charged you can open an account at our store at any time and make small weekly payments as suit you or more as convenient.

In order to give every shopper in Coshocton and vicinity the opportunity of taking advantage of our Special 10 per cent discount sale we have continued the discounts until Easter.

Ladies and Misses Spring Suits

$13.50 up in the latest colors of sponge, whipcord, Bedford cord, French serges, English checks, etc

Men's and Boys' Suits

Large variety of the new spring styles. All hand tailored and guaranteed perfect in fit and quality.

Ladies and Misses Spring Coats

All the new models, quality and styles not shown elsewhere. Priced from $6.50 up.

Easter Millinery

Exclusive models. All pattern hats and unusually low prices from $2.50 up.

THE PEOPLES STORE See Our Window Displays.

NEWSY LETTERS FROM THE RURAL DISTRICTS

MOHAWK VILLAGE.

Mr. Emmett Buckew who has been seriously ill with pneumonia is slowly improving.

Mrs. Melvin Barrett who is at the City Hospital is reported better at this writing.

Mr. and Mrs. Rev. Middleton returned at the latter's home Friday afternoon.

Mr. Walter Hamrah and T. E. Bartles spent Tuesday in Coshocton on business.

Mr. Kinzey Fry is improving at this writing.

The Mohawk Grange will hold its regular meeting Saturday evening March 22. A good program will be given.

William Bush is building a house on his farm, near Mohawk expecting to move soon.

Mr. and Mrs. Walter Harrah will soon move on a farm, two miles east of Warsaw.

Mr and Mrs. Samuel Roberts has left for their new home near Adams Mills.

LINTON MILLS.

John Osborn spent one evening last week with Ralph Clemmens.

Al Johnson and wife, entertained Paul Welker and wife, Tuesday evening.

E. C. Welker of Plainfield called at James Carnes, Saturday.

Mrs. J. P. McClain returned home Sunday after a two weeks visit with relatives in Columbus.

Jos. Angle of Plainfield called on relatives here one day last week.

John Hosfelt and wife spent Sunday with Mrs. Hosfelt's parents, R. S. Lawrence and wife.

Verna Lawrence spent Saturday and Sunday with her grandparents, Daniel Carnes and wife.

Ina Carr, who has been ill with pneumonia is some better.

Mrs. Clint Wilson and children are spending a short time with her parents Vint Walters and wife. Mrs. Walters has been ill for some time.

Harry Hamersley was at Plainfield Saturday.

E. G. Carr, and John Lawrence, had new telephones put in their residences Saturday.

George and Chris Stone and families are moving to West Lafayette.

Mrs. Elmer Sharrock, and son John spent one day last week with Mrs. Ellen Lawrence.

COSHOCTON R. F. D. 7.

Mrs. G. R. Dwiggins and son Russell entertained Sunday Mr. and Mrs. David Cullison Miss Bessie Cullison, Roy Cullison, Mrs. S. W. Foster and sons, Byron and Everett Foster.

Jackson Grange will hold an entertainment and Box Social March, 22. Everybody invited.

Every Lady requested to bring well filled Boxes. The entertainment will be free to every body.

Mrs. G. R. Dwiggins spent Monday with her daughter, Mrs. Lewis Lowery.

Miss Beulah Cullison spent Saturday and Sunday with her sister, Miss Bertha Cullison in Coshocton.

Mrs. John Kimberly of Route 7, is spending a few days with friends in Columbus, Ohio.

ORANGE

Mrs. Jane Wilson of Akron is visiting her brother Isaac Norris and wife.

Harry Fulton moved back to Grange Thursday.

Ray Richmond and Benj. Huff were in West Lafayette Tuesday.

Miss Nannie Park spent a couple of days with her parents in Coshocton last week.

Dollars For You If You Grow Alfalfa

Our alfalfa seed has been Tested and found 99 per cent pure and 97 per cent germinates. You can grow alfalfa if you will insist on tested seeds.

A. H. Thomson and Son.

Try our Digester tankage for hogs.

Come in and see our **"Parcel Post Egg Boxes"**

Meet all requirements of postoffice department. Safe to ship any distance; can be used a number of times.

Cheapest and most convenient way to ship your eggs. Come take a look.

Coshocton Hardware Co.

You Should Enjoy Your Meals

One of the Most Important Questions to Consider in the Search for Happiness and Health.

If your stomach can not digest your food, what will? Where's the relief? The answer is in Stuart's Dyspepsia Tablets, because, as all stomach troubles arise from indigestion and because one ingredient of Stuart's Dyspepsia Tablets is able to thoroughly and completely digest 2000 grains of food, doesn't it stand to reason that these tablets are going to digest all the food and whatever food you put into your stomach?

You Can Eat With the Appetite of a Lusty Youngster, if You Help Your Stomach.

Science nowadays can digest food without having it enter the stomach at all. And Stuart's Dyspepsia Tablets are the result of this scientific discovery. They digest and digest thoroughly and well, anything and everything you eat.

The burning question to you is, "Are you getting out of life all the pleasure and the health you are entitled to?" If not, why not?

No matter whether every organ and member of your body is in a sound state of health and strength, if your stomach is in any way disordered, you are not going to be "yourself." You are going to be a worried, out-of-sorts, nervous or sullen individual, whose actions will reflect your condition inside, and people will naturally avoid you.

So, if your stomach refuses to work or can't work, and you suffer from eructations, bloat, bra-h, fermentation, biliousness, sour stomach, heartburn, irritation, indigestion, or dyspepsia of whatever form, just take one or two of Stuart's Dyspepsia Tablets, and see the difference. It doesn't cost you much to prove it. Then you can eat all you want, whenever you want, if you use these tablets, and you can look the whole world in the face with a beaming eye and you will have a cheerful spirit, a pleasant face, a vigorous body and a clear mind and memory and everything will look and taste delicious to you. That's life.

Get a 50 cent box of Stuart's Dyspepsia Tablets at any drug store.

Mrs. E. H. Hildebrand of West Liberty, Iowa is spending a few days with Ira Mizer and family.

Mrs. Rachel Croy is spending a few days with her daughter Mrs. Chas. Norman of Coshocton.

Mr. and Mrs. Chas. Ellis visited a couple of days with Isaac Norris wife last week.

Clarence Mizer spent Saturday evening and Sunday with relatives on Evans Creek.

Mrs. Earnest Swigart and daughter Charlotte of Newcomerstown visited over Sunday with home folks.

Misses Helen Richmond, Dale Davis and Vera Powell spent Tuesday evening at the home of Frank Norris.

Mrs. Geo. Nicholas of California is the guest of Clarence Nelson and family this week.

H. F. Davis was in Newcomerstown Friday.

Mr. and Mrs. Ira Mizer were in Coshocton Sunday.

Mrs. Geo. Davis and son John Took supper with Mrs. J. E. Richmond and wife last week.

The revival service will probably close at this place Wednesday evening. Rev. Whitehurst of Roscoe will assist Rev. Worly Tuesday afternoon and evening.

The ladies Aid will give a supper Saturday evening March 29th. The Menu is as follows:

Baked Beans, Catsup
Potato Salad,
Chicken Sandwich, Pie
Hot Coffee

There will also be home made candy Aprons, dust caps, sunbonnets and other articles to sell and a quilt to be auctioned off.

PLAINFIELD.

There will be given an old fashioned spelling bee and pie social at the Fuker school house on the Plainfield Otsego road Saturday evening, March 22. Homer Castor of Otsego is the teacher.

Every body is cordially invited to attend and partake in the spelling.

WALHONDING ROUTE 2.

The entertainment held at Darling's Run Thursday evening was well attended

Leo Hoffstetter had the misfortune of having his horse to break loose running home and leaving him to walk the distance of 3 miles Thursday evening.

Mary Rodgers spent a couple of days with friends at the county seat last week.

Mary Weber and daughter Rosena were in Coshocton Friday on business.

Wm. Phillips spent Sunday with Wm. Smith.

Orlen Hart called on Philip Brightwell Sunday

Henry Smith made a flying trip to Coshocton Friday on business.

Mr. and Mrs. Ralph Tish of Mohawk spent Sunday with the latter's parents.

Oscar Rogers spent Sunday afternoon with Vergil Shepard.

Mrs. Sam Tish called on Mrs. Brightwell Friday.

Everett Kissner and Bid Phillips attended the debate at Walhonding Thursday evening.

KEENE.

John Mizer has moved to the I. M. Smith farm, which he traded for recently.

Mrs. Mary Leavitt is on the sick list.

Rev. and Mrs. Norris visited Tuesday at T. K. Finley's and Wednesday at J. L. Boyd's.

Easter Services will be held in the M. E. church Sunday evening March 23rd.

N. S. Fudsley went to Columbus, Wednesday.

Mrs. B. F. Milligan and Mrs. Whitemore are on the sick list. Also Oliver Crawford.

Mr and Mrs. Sam Crawford and Mr. and Mrs. Everett Boyd spent Thursday at J. L. Boyd's

Woman Wants Postoffice.

Washington, March 18.—A pathetic plea has been received by Senator Ollie James from Lillian Gross Callahan, daughter of Ed Callahan, who was recently assassinated, asking appointment as postmistress at Buckhorn, Perry county, Kentucky. She claims that she spent all her money in trying to run down the men who killed her father.

Hughes In Critical Condition.

Washington, March 18.—The condition of Representative James Hughes of Huntington, W. Va., who has been ill for a week, has taken a turn for the worse. His physicians report that he is suffering from a nervous breakdown. He is confined to his bed and is under the care of a trained nurse.

ADMINISTRATOR'S SALE OF REAL ESTATE

In pursuance of an order of the Probate Court of Coshocton County Ohio, I will offer for sale at public auction on Saturday the 5th day of April A. D. 1913 at 1 o'clock P. M. of said day on the fifty acre tract, the following described real estate, situate in the Township of Millcreek County of Coshocton and State of Ohio. Being Lot No. 29 Section No. 3 Township No. 7 and Range No. 6. Containing one hundred acres, be the same more or less, appraised at $4000.00.

Also the west half of Lot No. 23 of the first quarter of the 6th Township and 7th Range. Containing Fifty acres more or less. Also seven acres off the east end of Lot No. 26 in said quarter Township and Range. Beginning at the south east corner of said lot No. 26. Thence north 56 rods. Thence west 20 Rods. Thence south 56 Rods. Thence east 20 Rods to the place of beginning. Appraised at $1400.00.

Said real estate situate in Bethlehem Township in said County and State.

Terms of sale. One half cash in hand. The balance in one year from day of sale with interest at six per cent secured by mortgage on premises sold.

Thos. E. Duncan. Attorney for John E. Shannon. Adm. of Nathan R. Shannon deceased.

3—5. 12. 19, 26.

APPOINTMENT OF EXECUTOR

Estate of Ann E. Robinson, deceased.

Notice is hereby given that W. L. Robinson and Ella R. McCabe have been appointed and qualified as executors of the estate of Ann E. Robinson, deceased, late of Frank Ashman.

February 25th, 1913March 5. 12.
Probate Judge.
Coshocton County, Ohio.

OSTEOPATHY

Dr. D. C. Westfall, the Munn Bldg. Office hours 9 to 12 and 2 to 5. Citizens phone Res. 401-B. Office 717.

PLANT SILAGE CORN EARLY

Long Growing Season Will Allow Crop to Reach Maturity Before Frost

SHOULD NOT BE TOO THICK

Main Object Is To Get Greatest Amount of Digestible Food Material From a Given Area.

The main object to keep in mind in growing corn for silage is to get the greatest amount of digestible food material from a given area of ground. This is not obtained, as some used to think, by planting very thick and harvesting while quite green, as will be explained later. With slight variations, the ordinary methods and principles pertaining to the growing of field corn apply equally well to silage.

Corn for silage should be planted as early as possible. Early planting enables the crop to make the best use of the growing season, and be in the proper stage of maturity for cutting before frost. In localities of rather long growing seasons it is often advisable to plant a large southern variety. By this method the whole growing season is utilized and more food materials are stored both in the ear and in the larger growth of foliage.

It has long been a question of dispute among farmers whether or not checked or hilled corn will yield as much per acre as drilled corn. The Ohio experiment station has found that an acre of corn, drilled 12 inches between the kernels in the row and 42 inches between the rows, will yield just about the same as if planted in hills 36 inches apart and 42 inches between the rows. As to whether it is better to drill or check corn all depends upon the condition and topography of the soil. If hilly, or if free from weeds, drilling is generally the best. If the land is level, and if weeds are a factor to combat, it is advisable to check it.

The thickness of planting depends upon the following conditions:

1. Fertility of the soil.
2. Amount of rainfall.
3. Length of growing season.
4. Variety of corn.

The richer the soil the thicker the rate of planting should be. Corn if planted too thick on a thin soil will develop a tall, slim stalk with narrow leaves and a low vitality, which will not stand heavy storms. Then, too, there will be a deficiency in the amount of grain formed. Localities with a large amount of rainfall permit of thicker planting than those of scant. Too thin planting lengthens the period of growth and maturity. Thus a locality with a short growing season requires a little thicker planting. The variety of corn also has something to do with the rate of planting. A late maturing variety needs to be planted thicker than one which matures earlier.

We now come to the subject of harvesting. Corn for silage was formerly cut much greener than it is to-day. The composition of the corn plant at different stages of maturity may be a help to us in determining when is the best time to cut.

Percentage Composition of the Corn Plant at Different Stages.

Stage	Ash.	Prot.	Crude Fiber.	N-free Extract.	Fat
Aug. 15	9.3	15.0	26.5	46.6	2.6
Few roasting ears	6.5	11.8	23.3	55.6	2.8
All roasting ears	6.2	11.4	19.7	57.7	3.0
Few glazed	5.6	9.6	19.3	62.5	3.0
All glazed	5.9	9.2	18.6	63.3	3.0

From the above figures it is plain to be seen that from the standpoint of digestible nutrients the last stage of the all-glazed stage is the best condition in which to cut corn for silage. In this stage the most important food constituents are at their highest, namely, the fats, nitrogen-free extracts of sugars, and starches. The crude fiber, which is more indigestible, is lowest at this stage. The apparently high protein content in the earlier stages of maturity is in the form of amino acids largely and would not be available to any great extent if fed in this early green condition. The protein content decreases, having been partly broken down in the manufacture of carbohydrates.

If cut too green, there are also other losses, which are likely to occur, besides the losses in amount of stored food material. During the latter stages in the plant growth the soluble sugars are mostly changed over and stored in the insoluble starch form. Sugars are much easier to ferment and become sour than starches, hence the inadvisability of cutting too green. These fermentations are brought about by the growth of bacteria. Bacteria thrive best in large amounts of water. Green corn contains large quantities of water, thus furnishing ideal conditions for bacterial action. These fermentations change the sugars into acids, which give the silage its characteristic acidity. These acids are of no use whatever, and represent a dead loss of so much carbohydrates.

For best results most authorities recommend putting up silage when the ear is well glazed and the fodder still green. It may be put up much later if water is added. R. R. BUCHANAN, College of Agriculture, Ohio State University.

Subscribe for The Tribune

TODAY'S MARKET

THE TRIBUNE RECEIVES DAILY MARKET REPORTS FROM PITTSBURG, CLEVELAND, CHICAGO, TOLEDO, EAST BUFFALO, CINCINNATI, AND OTHER CENTERS. THIS REPORT GIVES THE FARMERS OF COSHOCTON COUNTY THE CLOSE OF EACH DAY'S MARKET THE NEXT MORNING AND 24 HOURS IN ADVANCE OF ANY OTHER COSHOCTON PAPER. MR. FARMER, IF YOU DON'T BELIEVE THIS COMPARE THE TRIBUNE AND ANY OTHER COSHOCTON PAPER OF THE SAME DATE

HOG PRICES HOLD OWN: OTHER MARKETS STEADY

PITTSBURG LIVESTOCK

Cattle

Receipts 1800 head
Market steady
Choice.. ..$8.60@9.05
Prime.. ..$8.25@8.60
Good.. ..$8.25@8.50
Tidy butchers .. ..$7.40@7.65
Fair.. ..$6.00@7.15
Heifers .. ..$7.35@8.40
Fat cows and bulls $5.75@6.65
Fresh cows and springers ..$40@75

Hogs

Receipts 2000 head
Market steady
Heavies ..$9.55
Heavy mixed.. ..$9.55
Mediums and heavy Yorkers ..$9.80
Light Yorkers and pigs ..$9.85

Sheep and Lambs

Supply 1500 head
Market steady
Choice sheep $7.25
Lambs $9.25
Veal calves.. ..$12.50

CLEVELAND LIVESTOCK

Cattle

Receipts 100 head
Market steady
Choice fat steers ..$7.75@8.25
Good.. ..$7.25@7.75
Fair.. ..$6.75@7.25
Heifers .. ..$5.50@7.50

Hogs

Receipts 1000 head
Market steady
Heavies and mediums $9.50
Light Yorkers and pigs $9.65
Roughs.. ..$8.40
Stags.. ..$7.50

Sheep

Receipts 800 head
Market steady
Spring lambs .. ..$8.65@8.85

CHICAGO LIVESTOCK

Cattle

Receipts 3500 head
Market firm
Beeves.. ..$7.25@9.15
Texas steers.. ..$6.50@7.50
Western steers .. ..$6.60@7.90
Stockers and feeders $6.10@8.20
Cows and heifers .. $3.50@8.10
Calves.. ..$7.00@11.50

Hogs

Receipts 12000 head
Market higher
Light.. ..$8.95@9.30
Mixed.. ..$8.80@9.20
Heavy .. ..$8.55@9.10
Roughs.. ..$8.55@8.70
Pigs.. ..$7.20@9.10

Sheep and Lambs

Receipts 16000
Market lower
Natives.. ..$6.15@7.00
Native lambs.. ..$7.85@8.80
Yearlings.. ..$5.20@8.25

TOLEDO GRAIN

Toledo, Ohio, Mar. 18—Wheat Cash $1.07; May $1.07¼; July 92½c; Sept. 91⅞c.

Corn—Cash 51¼c; May 53½c; July 55½c; Sept. 56⅛c.

Oats — Cash 35c; May 35c; July 35c; Sept. 30c.

Cloverseed—Cash $11.80; April $11.30; Oct. $7.85; Alsike $12.35

Timothy—Cash $1.75; April $1.77½; May $1.80; Sept. $2.00.

Cincinnati.

Cattle—Steers, $5 75@8 50; cows, $2 50@6 50; heifers, $5 50@8 00; calves, $5 50@11 00.

Hogs — Packers, $9 30@9 40, common sows, $8 00@8 50, pigs and lights, $6 60@9 30, stags, $5 00@7 75.

Sheep and Lambs—Sheep, $2 00@5 50; lambs, $5 50@8 00.

Wheat—No. 2 red, $1 07@1 10. Corn—No. 2 mixed, 57@57½c. Oats—No. 2 mixed, 34@35½c. Rye—No. 2, 64@66c.

Receipts—Cattle, 3,000 head, hogs, 2,674, sheep and lambs, 12.

PRICES QUOTED IN LOCAL MARKET

COSHOCTON PRODUCE

Grocers here are paying these prices for the following:

Butter.. ..28c
Eggs.. ..16c doz
Onions .. .. .. 82½c. bu
Lard.. ..11c
Potatoes.. ..60c bu.
Apples .. ..50c bu.

Grocers are selling at follows

Apples.. ..65c bu.
Potatoes.. ..75c bu.
Combination butter .. 25c lb
County butter.. ..32c
Eggs.. ..20c doz
Sugar, 25 lb. sack $1.40
Oranges .. .. 20 to 50c doz
Tangerenes .. .. .. 30c doz
Lemons .. .. .. 30c doz
Bananas, choice 15 and 20c. doz
Malaga grapes, choice .. 20c. lb
Figs .. .. 20c. lb
Sweet Potatoes .. .. 4c. lb
Onions .. .. 3c. lb
Cabbage .. .. 3c lb
Beans .. .. 6c lb
Rice .. .. 5c. to 9c. lb
Lard .. .. 15c. lb

COSHOCTON LIVE STOCK

Corrected by Coshocton Provision Company

Good medium and heavy Hogs

Prime heavy.. ..$8.50@8.60
Heavy mixed.. ..$8.75@8.85
Heavy Yorkers .. ..$8.90@9.00
Light Yorkers .. ..$8.90@9.00
Roughs.. ..$6.65@7.75
Stags .. ..$6.50@6.60
Good dressed hogs 150 to 200 lbs.. ..$11.00

Cattle

Veal calves .. ..$8.50@9.00

POULTRY AND SEED

Corrected by Chas. E. Lorenz wholesale and retail dealer in poultry, seeds, wool, etc., Second street.

Paying Prices

Chickens.. ..12c lb
Old roosters.. ..6c lb
Ducks (colored).. ..13c lb.
Ducks (white).. ..13c lb.
Turkeys (alive).. ..16c lb
Geese.. ..11c lb.

Retail Prices

Chickens.. ..14c lb
Ducks.. ..15c lb
Turkeys.. ..19c lb
Geese.. ..14c lb

Retail Seed Prices

Timothy seed .. .. $2.25 bu
Alfalfa.. ..$9.50 bu
Clover (mammoth) $12.00
Clover (Red) $12.00
Alsike.. ..$13.50
German Millet.. ..$1.15 bu.
Soy Beans (med. green) $3.00 bu
Soy Beans (mam. yellod) $2.50 bu
Sweet Clover (unhulled yellow) $4.50 bu.
Sweet clover (hulled yellow) .. $7.50 bu.

BOUCHARD'S FRENCH CAPSULES. These tiny Capsules are superior to Balsam Copaiba, Cubebs, etc., and guaranteed to cure GONORRHŒA and GLEET in 48 HOURS without the nuisance. Price, 50 cts. per box. Sold by druggists. Get at this date, or I will send it to THE UNITED MEDICAL CO., Box 74, LANCASTER, PA., and they will send you free, who say so, one box of the Capsules in order to introduce the remedy.

Sold in Coshocton by C. E. Anderson

WHEELING & LAKE ERIE R. R.

WEEK END AND SUNDAY EXCURSIONS

Every Saturday good returning Sunday

Canton... .. .. $1.50
Cleveland... .. .. $1.75

Every Sunday good for day only

Canton, Kent and Cleveland... .. ..$1.65

For particulars consult nearest W. & L. E. agent or write R. F. Kelley, G. P. A., Cleveland, O.

Labor Editor Dies.

Zanesville, O., March 18.—Tunis V. Mount, veteran printer and editor of the Zanesville Labor Journal, was stricken with apoplexy while walking down Main street and died in a few minutes. He was 65 years of age.

QUOTATIONS ON GRAIN AND HAY MARKET

EDWIN A. LEE, EMPIRE MILL

These prices are paid here for the following:

Wheat.. ..$1.05 bu.
Corn.. ..50c
Rye.. ..70c bu
Oats .. ..35c bu
Buckwheat.. ..70c bu.

The following are sold at the prices quoted:

Flour eighth sack (24½ lbs.) 78c
Flour quarter sack (49 lbs.) $1.56
Oats .. ..45c bu
Corn meal 10-lb sack 25c
Middlings.. ..$1.40 cwt
Bran .. ..$1.30 cwt
Corn (now) .. ..70 lbs. ...60c bu
Screenings.. .. ..$1.30 cwt.
Cracked corn.. .. ..$1.40 cwt.
Chop, corn and oats....$1.40 cwt
Unbolted meal.. .. ..$1.40 cwt.

COSHOCTON HAY AND SEED

A. H. Thomson & Son

These prices are paid for the following:

Hay (loose).. .. .. ..$12 ton
Hay (baled).. .. .. ..$13 ton

The following are sold at the prices quoted:

Oil Meal.. .. .. ..$1.80 cwt

Must Be Lifesavers.

New York, March 18. — Lifesaving has been adopted as part of the regular course in swimming at Columbia university. Hereafter a student will have to show proficiency in saving persons from drowning as well as in swimming to get a degree. First a student will be obliged to rescue a dummy from the waters of the swimming pool in the basement of the university gymnasium, and then he will have to drag from the tank a live person who has feigned drowning. The tests will take place in water at least 10 feet deep.

Shoots Self Through Head.

Cleveland, O., March 18.—A. Schaecter, a furrier, seated himself in front of a mirror in his room, pressed a revolver to his right temple and pulled the trigger. He was instantly killed.

East Buffalo.

Cattle — Prime steers, $8 60@9 00; shipping, $7 50@8 50; butchers, $6 00@8 50, heifers, $6 00@8 00; cows, $3 75@7 25; bulls, $5 00@7 25, stockers and feeders, $5 00@7 00; fresh cows and springers, $35 00@50 00; calves, $5 00@12 25.

Hogs—Heavy, $9 50@9 60; mixed, $9 60@9 70; Yorkers and pigs, $9 65@9 75; roughs, $8 50@8 75; stags, $6 50@7 75; dairies, $9 50@9 75.

Sheep and Lambs—Yearlings, $5 50@8 50, wethers, $7 00@7 50; ewes, $3 50@6 75; mixed sheep, $5 00@7 00; lambs, $6 50@9 25.

Receipts—Cattle, 3,700 head; hogs, 11,200; sheep and lambs, 14,900; calves, 1,300.

WHEELING & LAKE ERIE

Very Low Colonist Rates to Pacific Coast and Northwest

Tickets on sale from March 15 to April 15

For details and tickets see Local Agent or write

R. F. KELLY, G. P. A. Cleveland, Ohio.

JOHN R. FREW
ATTORNEY AT LAW
ROOM 2 FREW BLDG.

WHEELING & LAKE ERIE Time Tables

Effective Nov. 1, 1912
All trains daily

North Bound	No. 33	No. 7
Lv Coshocton	8:03 a m	2:49 p m
Lv E Coshocton	7:57 a m	2:43 p m
Ar Morgan Run	f8 16 am	f3 03 pm
Ar W Lafayette	f8 23 am	f3 08 pm
Ar Fresno	8:27 a m	3:13 p m
Ar Harmon	9:40 a m	4:31 p m
Ar Creston	11:02 a m	7:55 p m
Ar Norwalk	12:20 a m	9:17 a m
Ar Toledo	2:30 p m	11 20 p m
Ar Sherrodsville	11 20 am	7 42 pm
Ar Martin's Ferry	1 05 am	9 40 pm
Ar Wheeling	1:15 p m	9:50 pm
Ar Canton	10:35 a m	5:10 p m
Ar Kent	11:26 a m	6:05 p m
Ar Cleveland	12:25 p m	7:05 p m
South Bound	**No. 8**	**No. 34**
Lv Coshocton	11:13 a m	8:15 p m
Lv E Coshocton	11 25 am	8 25 pm
Ar Conesville	f11 37 am	8 38 pm
Ar Adams Mills	f11 45 am	f8 47 pm
Ar Dresden	11:53 a m	8:55 p m
Ar Zanesville	12 25 pm	9 25 pm

All trains stop on signal at Trinway and North Conesville.

Buffet parlor cars on all trains between Cleveland and Zanesville; seats 25c. Meals, a la carte.

Good connection at Toledo for points west and for Michigan points; at Bellevue for points west via Nickel Plate; Cleveland, Kent, Canton and Wheeling for points east, at Zanesville for west and south.

For information as to fares, etc. call on or see

E. E. ECKERT, Agent.

THE DAILY TRIBUNE

INDEPENDENT MORNING DAILY

Entered as second-class mail matter at the postoffice at Coshocton, Ohio, under the Act of March 3, 1879.

SUBSCRIPTION TERMS:

Delivered by carrier, a week	10c	Four months by mail	$1.00
One year by carrier	$5.00	Three months by mail	.75
One year by mail	$3.00	Two months by mail	.50
Six months by mail	$1.50	One month by mail	.25

Subscritions by mail payable in advance. Paper stopped on expiration.

The Tribune receives the service of the American Press Association, the International Syndicate and the Publishers, Press New York.

A special favor is conferred by telephoning news to The Tribune. Both Phones.

Editorial Office, Counting and Press Rooms, Main Street, near Sixth. Office open day and night.

COMMUNICATIONS

The columns of The Tribune are open to communications from its readers. All manuscripts should be plainly written and on one side of the paper only. No communication indulging in abuse or offensive personalities will be accepted. Opinion by the authors of communications in no way commit the paper to their views. No communication will be accepted which is not signed in good faith by the author, but upon request the signature will be omitted from the publication. No communication in excess of 700 words will be accepted.

Cards of thanks and obituaries will be charged for at 5 cts. per line.

THE MOVING PICTURE

The first recorded effort of every branch of the human family in the way of writing consisted of rudely drawn pictures.

In the highest civilization the race has yet developed art has found its truest expression in the same drawing of pictures.

It is a safe conclusion then, that so long as human nature remains the same as it is today and has been for scores of centuries past, the art of making pictures will appeal strongly to the human mind.

Knowing this, one is inclined to smile at the doubts and fears of the moving picture men no longer than five years ago. At that time "the movies" were just coming into their own.

And men in the business then declared: "Yes, there's money in it now, but it is only a passing fad. I intend to 'get mine' in the next four or five years, for that's as long as it will last."

But the hundreds of moving picture men who made that and similar statements overlooked two fundamental facts: first, the inherent instinct in the human race to be fascinated by pictures, and second, the unlimited mechanical skill of the human hand and brain.

These two factors have combined to make the moving picture one of the really great inventions of all time. AND THE POWER OF THE MOVING PICTURE TO AMUSE AND INSTRUCT IS PRACTICALLY AS FAR AWAY FROM ITS ULTIMATE DEVELOPMENT TODAY AS IT WAS FIVE YEARS AGO.

The day to scoff at the moving picture as a fad, as uncultured, as immoral, has gone forever. THE MOVING PICTURE IS JUST WHAT WE MAKE IT. IF, AS ITS CRITICS USED TO SAY, IT IS AN AGENCY FOR EVIL IT IS BECAUSE WE PREFER EVIL TO GOOD.

For the most prejudiced must admit that the moving picture can also be made—AND IS MADE—one of the most powerful modern agencies for good.

As a commercial proposition it already involves millions upon millions of dollars. As an intellectual and moral agency it is as much superior to the printed page as the actual view of a waterfall or wooded mountain slope is superior to the best worded description of a waterfall or mountain scene man ever penned.

For five cents the moving picture has transplanted the millions of America and Europe to the most distant lands. For five cents it has exhibited to these same millions the best talent of the modern stage.

It has brought within the reach of the many the wonders that have heretofore been accessible only to the few. It is alike the adjunct of the schoolroom and the church.

It is the destroyer of superstitition and the leveler of caste. It has suddenly made the whole world more closely akin and it has advanced the cause of democracy fifty years in a single decade.

That the spark of optimism is alive in every human breast is proved by all our prominent auto fans who think every time they buy a new kind of tire that they have at last found one which will stand the strain.

Another campaign against personal liberty is now on. This time the tobacco chewing patriots are to be denied the right to squirt indiscriminately on the sidewalks. This is getting to be an awful country!

So long as they can restrain it their way, there is no doubt but that bucket shop operators are willing to be fined $4,000 for "restraining trade."

Even if you do escape the income tax by not having that $5,000 per, you can still contribute your share to battleship building by your tariff tax.

The liveliest interest the people have shown in the discussions of the legislature is winter is when the subject of adjournment is uppermost.

The Wise Guy says: the woman who continually talks about affinity has given up all hope of ever being loved.

Walker & Lawrence
"A Good Place To Buy Good Shoes"
WHITE SHOES FOR EASTER

ABRAHAM LINCOLN SAID

"You will always find the most clubs under the best apple tree." Maybe that explains why so many are found under the banner of

WHITE LILY FLOUR

It's as pure a flour as washed and scoured wheat can make it--it is a white flour--it makes the lighest, porous bread--it browns beautifully in the loaf--it is rich in nutritive elements--and it goes further.

"Always Good And Good All Ways." At your grocer's.

THE HANLEY MILLING CO.
Coshocton, Ohio.

The High School Increases Lead

THIRTEENTH COUNT IN MERCHANTS' FREE LIBRARY CONTEST.

High School	298942
Masons	209709
Roscoe High School	111454
Phi Sigma Chi Fraternity	104571
Odd Fellows	48943
Alphi Pi Fraternity	28146
Catholic School	23681
L. O. O. M.	18827
Knights of Pythias	14065
Socialists	11854
Keene High School	10291
Oak Grove Grange	6630
Warsaw High School	6302
Fresno High school	5974
West Lafayette College	5579

Who said the Coshocton High School couldn't come back? From the vote as recorded above it looks as if the local youngsters have now fully recovered from the near-panic into which they were thrown three weeks ago by the rumor that the school authorities had ruled them out of the race.

A Long Lead

By depositing more than 50,000 votes they further increased their lead over the Masons and strength ened their hold on first place, by a comfortable margin. The judges, Messrs. Thompson, Cantwell and Meade, say the votes cast by the local school are now put up in better form than formerly, another indication that the high school boys are now entirely recovered from the apparent rout into which they were thrown several weeks ago.

The Masons also made a comfortable gain of nearly 30,000 votes and they are recognized at all times as dangerous contenders. There is a bunch of smooth, old-time politicians handling the fight for the Masons and they make no bones about their willingness to mix it up with the best of them when they all start down the home stretch.

Two Dangerous Rivals

The Phi Sigs and Odd Fellows are also dangerous factors in the race, although the vote of the latter organization is less than one-fourth that of the city high shool. However well founded the rumor may be, it seems to be pretty generally understood that both the Phi Sigs and the Odd Fellows are holding back a big bunch of votes which will be deposited in the ballot box in Smith's Drug and Book store at the critical time.

Plucky Roscoe

The Roscoe High School again came across with one of their consistent gains. The strong, even stride which the plucky school across the river has maintained for the last five weeks is one of the bright spots in the whole contest. Their even running week after week has earned the admiration of many people who are working for some of the other contenders. While still in third place, Roscoe has only a slight margin of lead over the fraternity hustlers.

Builds Up
This is the work of *Ayer's Sarsaparilla.*
Strength. Power. Reserve.
Sold for 60 years.
Ask Your Doctor. J. C. Ayer Co., Lowell, Mass.

Walker & Lawrence
"A Good Place To Buy Good Shoes"

Last 63

Here's a "M and K" breezy as early spring. Either half bright chrome calf or tan Russia. Come step into your size. Five dollars a pair. Same style in $4.50 grade.

Walker & Lawrence
"A Good Place To Buy Good Shoes"

DISTINCTIVE SPRING STYLES

DECIDEDLY the smartest line of stylish footwear for early spring wear that we've ever shown.

A pleasing array of all the new toes and patterns--leathers or fabrics to suit your choice.

THE CANTWELL SHOE CO.
"WHERE QUALITY COUNTS"

Sends Money for Stolen Jewelry

(Continued from Page One)

that some day I might forget it and thinking as long as you did not know it there was no harm done. But Dr. La Mance's preaching made it so clear to me, that if we wish forgiveness we must not only repent, but must also make restitution and that is what I am trying to do now so far as possible.

It really would not help matters any for you to know who I am so long as the debt is paid and the thing settled up, not only between you and myself, but between God and myself, so I shall just sign myself.

One who is trying to live for her Master, Jesus Christ.

The letter is written in a good, clear hand and the literary style and composition also go to prove that the writer is a woman of education and culture.

Mr. Booke says he has not the slightest idea who the writer is and does not care to know. In talking with a reporter for The Tribune Mr. Brooke said he thought it perfectly proper to make the letter public on account of the lesson it teaches, as the name of the author is as unknown to the general public as it is to him.

"Another reason I have for making it public," he said, "is to let the writer know I received the fifty cents and intend to turn it over to The Associated Charities for such disposition as the officials of that organization see fit to make of it. It is clearly a case of 'conscience money' and I do not consider that it belongs to me."

"It has doubtless done the sender good to return it to me and I would like to give her the satisfaction of knowing it will be passed on to accomplish more good, small though the amount may be."

Huerta Smashes Precedent.

Mexico City, March 18.—General Huerta, provisional president of Mexico, and Minister of Foreign Affairs De la Barra, paid a visit to United States ambassador Wilson at the embassy. This is an unprecedented honor for a foreign diplomat in Mexico City. The object of the visit was to give expression to the friendship uniting the two sister countries and to express the desire of Mexico to settle all international claims as soon as possible.

Kitchen Workers Win Strike.

London, March 18.—The Hotel Cecil suffered from the effects of a strike of employes in the kitchens. The staff was completing preparations for a dinner for 700 persons when an official of the cooks' union entered the hotel and ordered a strike. The management agreed to the terms of the strikers and work was resumed. The Coburg hotel had a similar experience. The hotel workers are winning hands down at every hotel where they go on strike.

MOVING NOTES

Mr. and Mrs. Thomas Guilliams of Conesville will move soon from their present home to the W. H. Crawford farm back of Roscoe.

Mr. and Mrs. William Davis moved to Adams street yesterday.

ADVERTISED LETTERS

List of letters remaining unclaimed in Coshocton post office, March 17, 1913.

Campbell, Mrs. Eliza
Campbell, Mrs. Frank
Gilmore, Mrs. H.
McDowell, Mrs. Ed
Spindler, Mrs. Clinton
Bigelow, H. H.
Hagan, U. B.
Meener, Mike
Schoonover, Jess

Persons claiming above will please say "advertised" and give date of this list.

S. M. Snyder, P. M.

It pays to advertise. Try The Tribune classified columns.

NEURO-MAGNETIST
DR. M. H. GOODHART
221 N. Sixth street Consultation free No medicine used
Lady Attendant

J. W. Cassingham, President — E. L. Lybarger, Vice Pres.

THE COMMERCIAL NATIONAL BANK

Total Assets $1,265,664.69

DIRECTORS

J. W. Cassingham
E. L. Lybarger
John H. Hay
C. B. Hunt
John Lorenz
Louis Brendel
B. Worth Ricketts
Martin G. Hack
David Davis

C. H. Magruder, Cashier — C. R. Speckman, Asst. Cashier

THE LIVE STORE

Now is the Time to Prepare to Greet the Season in Style

We're promoting satisfaction these days; the men who have seen the new spring suits have picked their favorites and are feeling happy.

Drop in and see the Spring showing of "Buckeye" clothes--if you do, you will be wearing a new suit next Sunday.

The fabrics, the patterns, the style, fit and finish of our clothing--combined with our unequaled store service make your choosing a pleasure.

$9.95 to $18

STEIN-BLOCH Smart Clothes

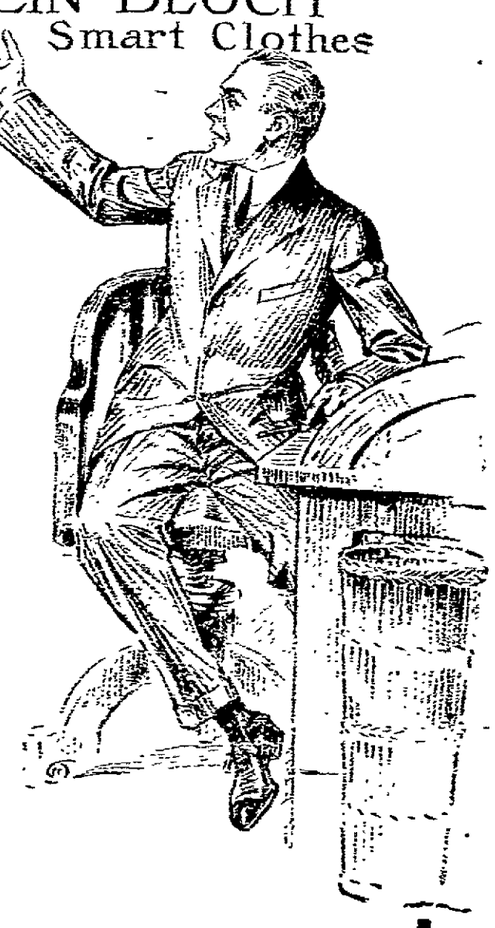

Come With the Crowds To The Busy Store.

Stein-Bloch for all men $18 to $25

THE BUCKEYE
Home of Good Clothes.

"Just Looking" it is our pleasure to serve you

Society

Sunday Guests.

Mr. and Mrs. E. H. Butz of Conesville route 5 had as their guests Sunday Mr. and Mrs. James C. Glosser of Conesville route 2.

◆ ◆ ◆ ◆

N. Y. B. Club Entertained.

Miss Lillian Knoff entertained the members of the N. Y. B. club with a St. Patrick's party at her home on John street Monday evening. The house was appropriately decorated for the occasion. A three course lunch was served. The evening was enjoyed by the following in addition to the hostess: Miss Emma Dawson, Miss Mildred Snoots, Miss Nelle Dawson, Miss Edna Lang, Miss Emma Schlarb, Miss Bertha Coulter, Miss Ruth Ashman, Miss Susan Stanton, Miss Nell Coulter, Miss Bess Knoff, Mrs. Erle Austin.. The next meeting of the club will be held in two weeks with the Misses Dawson at their home on South Lawn Avenue. This meeting will be a "Kid party" and members of the club will come dressed as children.

◆ ◆ ◆ ◆

Announce Engagement.

Mr. and Mrs. George Schwartz of Columbus announcement the engagement last week of their daughter, Miss Marie, to Mr. Herbert Booth. The wedding will take place in June. Miss Schwartz has visited in Coshocton several times and has many friends who will be interested in her approaching marriage.

◆ ◆ ◆ ◆

At Calhoun Home.

A pleasant, untidy housekeeper is far more to be desired as a help mate than a clean nagging woman, according to the result of the debate held Monday evening at the social given by the Ladies Aid of the Christian Union church at the home of Mrs. C. E. Calhoun on Pine st. A program of Irish, songs, recitations and the debate on the above question were a part of the evening's program. A company of seventy-five or a hundred people enjoyed the affair and the sum of $25 was realized from the social. The house was decorated appropriately for St. Patrick's Day. The sock social was voted an unqualified success in every way.

◆ ◆ ◆ ◆

Mrs. Bucklew Hostess.

Mrs. George Bucklew entertained several of her friends and neighbors with an old fashioned carpet rag sewing at her home south of Layland, last Friday.

At noon a delicious course dinner was served in the dinning room. Miss Geneva Schneebarger and Mrs. Cora Coombs assisting there. Covers being laid for Mesdames Mellie Schneebergger, Mollie Bucklew, Emma Lowe, Rilla Bucklew, Rena Lowe, Almeda Johnston, Ida Epley Luella Duncan, Vickey Teeling, Camella Lint, Cora Coombs, Misses Zelpha Lowe Grace Steele.

Mary and Hester Duncan and Gladys Bucklew.

Masters Clap Guthrie, Glade Duncan, Lyle Teeling and Rudy Epley.

A general good time was had by all.

Mrs. Clemma Teeling proved herself the champion rag sewer of the day.

Will Arrive Wednesday

Mr. and Mrs. Frank Kreber and family of Columbus will arrive in Coshocton today and visit at the T. J. Hanley and Charles Loos homes.

◆ ◆ ◆ ◆

Visited Smythe Home

Mrs. Joseph Smythe of Dennison returned to her home Tuesday after spending a few days with Mr. and Mrs. Fred Smythe on Locust street.

◆ ◆ ◆ ◆

Mr. and Mrs. Huff Entertain

Mr. and Mrs. W. W. Huff of Fresno route 2 entertained Monday evening in honor of Mr. and Mrs. M. J. Valentine who are moving soon to route 3. The guests were members of the Larkin club as follows: Mr. and Mrs. M. J. Valentine, Mr. and Mrs. C. K. Graham, Mr. and Mrs. William Boyd, Mr. and Mrs. F. A. Norris, Mr. and Mrs. Anthony Lennon, Mrs. H. P. Reamer, Mrs. S. E. Boyd, Misses Elizabeth Stonehocker, Garnet Valentine, Catherine Lennon, Helen McFarland, Margaret Huff, Verne Boyd, George Stonehocker, Albert Buchanan, Walter Howard and Boyd Huff.

◆ ◆ ◆ ◆

Coshocton Proof

Should Convince Every Coshocton Reader.

The frank statement of a neighbor, telling the merits of a remedy,

Bids you pause and believe.
The same endorsement
By some stranger far away
Commands no belief at all.
Here's a Coshocton case.
A Coshocton citizen testifies.
Read and be convinced.

G. H. Kitchen, 414 Brower Ave., Coshocton, Ohio, says: "Doan's Kidney Pills completely cured me of kidney disease and the cure has been permanent. My kidneys were disordered. The passages of the kidney secretions were scanty and accompanied by a burning pain. My back ached. I used several remedies without being benefited and when I saw Doan's Kidney Pills advertised at Siegrist & Williams' Drug Store, I began using them. They soon stopped the pain in my back and regulated the action of my kidneys."

For sale by all dealers. Price 50 cents. Foster-Milburn Co., Buffalo, New York, sole agents for the United States.

Remember the name—Doan's—and take no other.

Sunday Guests

Mr. and Mrs. Emanuel Scheetz spent Sunday with Mr. and Mrs. John Endsley at their home near Blissfield.

◆ ◆ ◆ ◆

Spent Few Days Here

Charles Callentine and daughter Zetia of Newark spent Saturday and Sunday with Mrs. Eva Weaver on South Sixth street.

◆ ◆ ◆ ◆

Returned Home

Mrs. Ida White and children and Mrs. Lee Huffman have returned to their homes in Sonora, Ohio, after spending a few days with Mrs. White's sister, Mrs. Jesse Rodgers on South Lawn avenue.

◆ ◆ ◆ ◆

Home for Spring Vacation

Miss Zola McGinnis a student at Defiance College, Defiance, O., is expected home Thursday to spend the spring vacation at the home of her parents, Mr. and Mrs. B. A. McGinnis of Mulberry street.

Mrs. E. Moore of Frazeysburg will spend Friday the guest of her daughter, Mrs. B. A. McGinnis at her home on Mulberry street.

◆ ◆ ◆ ◆

C. E. Election

At a meeting of the Christian Endeavor society of the New Castle Presbyterian church held Sunday evening the following officers were elected for the coming year:

President, Edna Cornell
Vice president, Allie Clark
Secretary, Pearl Clark
Organist, Elizabeth Dillon

◆ ◆ ◆ ◆

Miss Roderick Entertains

Miss Dosie Roderick of the Plainfield road entertained Mr. and Mrs. Harold Aronhalt, Mr. and Mrs. Roe Shroyer and Mr. and Mrs. James Stiner with a six o'clock dinner Friday evening.

◆ ◆ ◆ ◆

Entertained Monday

Mr. and Mrs. William Stiner and family entertained Mr. and Mrs. Harold Aronhalt and Mr. and Mrs. Roe Shroyer with a six o'clock dinner at their home on the Plainfield road Monday evening.

◆ ◆ ◆ ◆

Art Department Moved

The Art department in the Fountain store has been moved to where the millinery department was. This change makes more room and the embroidered and crochet work shows up to a much better advantage in the large show cases.

◆ ◆ ◆ ◆

Returned to Coshocton

E. B. Proctor has returned to this city after spending the past ten days in New York buying goods for the Fountain store and visiting his daughter who is attending a private school near New York.

◆ ◆ ◆ ◆

Box Social

The Jackson Grange will hold a box social and entertainment in its hall Saturday evening, March 22. The public is cordially invited.

◆ ◆ ◆ ◆

Pythian Sister Reception

The Pythian Sisters enjoyed a most pleasant reception in their lodge rooms Monday evening. The affair was planned in honor of the new members and after the hours had been spent in a social manner, delicious refreshments were served.

◆ ◆ ◆ ◆

Pie Social and Spelling Bee

This evening at the Chestnut Grove school house there will be a pie social, debate and spelling bee. On the affirmative of the debate will be Robert Wolf and Blake Cave on the negative, Vincent B. Gay and James L. Beck. Later in the evening there will be an extemporaneous debate and the Davis Hollow school will spell against the Chestnut Grove school.

◆ ◆ ◆ ◆

Shower Saturday Evening

A shower was given Saturday evening for Mr. and Mrs. Harold Aronhalt and Mr. and Mrs. Roe Shroyer who were married recently. The evening was spent in games and music and dainty refreshments were served to the following: Mrs. William Aronhalt jr, Mrs. Katherine Jennings, Mrs. Lee Fortune, Mrs. Laney Wells, Mrs. Clarence Aronhalt, Mrs. Carrie Jennings, Mrs. Henry Crawford, Misses Margaret Aronhalt, Tallie Aronhalt, Pearl Stiner, Audrey Jennings, Gertrude Aronhalt, Odessa and Velma Law, Dosia Roderick and Messrs Hiram Jennings, Emmett Gosser, Ulin Aronhalt, Clarence Aronhalt Melvie Gray, Harold Overholt, William Millin, Lee Fortune, Lester Crawford, O. C. Shroyer, Dwight Aronhalt, Ray Shroyer, Virgil and Earl Jennings, Russell Aronhalt, Lloyd Gosser and Roland Loyd.

Sunday Guests

Mrs. Magdalena Aschbaker of Coshocton route 4 entertained the following guests Sunday at dinner: Mrs. Elizabeth Bordenkirker, Mr. and Mrs. Albert Hiser, Misses Matilda Hiser, Edna Aschbaker, Messrs William Hiser, Vincent Bordenkirker, Samuel Aschbaker and Herbert Aschbaker.

◆ ◆ ◆ ◆

Guests at Dinner

Mr. and Mrs. William Stiner and family delightfully entertained at dinner Monday. Their guests were Mr. and Mrs. Floyd Smailes, Mr. and Mrs. James Stiner, Mr. and Mrs. Roe Shroyer, Mr. and Mrs. Harold Aronhalt who will soon move to their new home in New Moscow.

◆ ◆ ◆ ◆

Spend Week End in Warsaw

Miss Beulah Van Horn of Pine street spent the week end with her parents, Mr. and Mrs. George Van Horn in Warsaw.

◆ ◆ ◆ ◆

Guests of Friends

Mr. and Mrs. Emmett Chaney of Cooperdale had as dinner guests Sunday Mr. and Mrs. Marion Wright and daughter Bernice, Mr. and Mrs. Frank Pigman and son Walter, Mrs. George Wright, Miss Bertha Wright, Ester and Nina Pigman.

◆ ◆ ◆ ◆

At Cotter Home

An afternoon party which proved unusually delightful was given yesterday afternoon at the beautiful new home of Mrs. B. F. Cotter on South Fourth street, with Mrs. Carl R. Herbig and Mrs. Cotter as hostesses. Sixty guests enjoyed the hours between three and six o'clock with needle work and in a pleasant social way The house was even more than usually attractive with decorations of jonquils and daffodils. At six o'clock a delicious course supper was served, the hostesses being assisted in serving by Mrs. David Jackson, Mrs. John Ricketts, Mrs. Merrell Smith, Mrs. C. M. Hay and little Miss Weltha Herbig.

Mrs. Herbig and Mrs. Cotter will entertain again on Thursday with an afternoon bridge party.

◆ ◆ ◆ ◆

Roscoe W. C. T. U.

Mrs. Belle Binning will be the hostess at a meeting of the Roscoe Woman's Christian Temperance Union Thursday. The topic for the meeting is "Peace" and the program will be as follows:

Opening song, "Wind the White Ribbon"
Devotional Service
Reading, Why I am a White Ribboner, Allie DeMoss
Solo, Ethel Wicken
Reading, Woman's Influences, Melissa Randles
Facts showing that the World has progressed toward universal peace in the past 2000 years, Mrs. Martin, Mrs. Neptune and Mrs. Akeroyd.
Parliamentary drill. Mrs. Whitehurst.

◆ ◆ ◆ ◆

Birthday Celebration

Miss Adda Shepherd celebrated her sixteenth birthday anniversary Tuesday at the home of her parents, near Warsaw. An elaborate course dinner was served at six o'clock to the following guests Naomi Wright, Gladys Johnson, Minnie Laughlin, Florence Clark, Mary Sowers, Ora Arnold, Pearl and Myrtle Heft, May Bower, Mabel and Eva Shepherd and Esther Lonsinger.

◆ ◆ ◆ ◆

Daily Fashion Talks

BY MAY MANTON

A SMART SPRING COAT.

A NEW coat suit is one of the necessities of the spring wardrobe and so new models are likely to find a welcome. The coat illustrated is unusually smart and pretty and is well adapted to any suiting material. Ratine is among the most fashionable of the new materials and it would be excellent for this model either in wool or in cotton. The making of the coat is not at all difficult and the home dressmaker need not hesitate to undertake it. Owing to the number of seams, it is easy to fit. The back can be made fancy by lapping the upper portion of the center back over the lower or the two can be cut together. The little extensions on the fronts can be cut off if they are not liked. The cutaway fronts are extremely jaunty and youthful in effect but, if for any reason they are not wanted, the fronts can be made straight. On the figure, pretty turned-back cuffs are shown but the lower edges of the sleeves can be finished with simple stitching. The sleeves are the regulation sort, cut in two portions each.

DESIGN BY MAY MANTON.
7747 Coat for Misses and Small Women, 16 and 18 years.

For the medium size, the coat will require 4¼ yards of material 27, 2¾ yards 36 or 2½ yards 44 or 52 inches wide with ¼ yard of velvet for the collar.

The May Manton pattern of the coat 7747 is cut in sizes for misses of 16 and 18 years. It will be mailed to any address by the Fashion Department of this paper, on receipt of ten cents.

Easter Wraps,
Suits, Dresses
THE GEM

THE STORE OF CAREFUL SERVICE

Special Easter Sale
Ladies Kid Gloves at
79c Pair

Coshocton ladies will have an opportuniy to save a neat sum on a real Easter necessity by means of another demonstration of our great unequaled buying and selling power in a great Pre-Easter sale of fine Kid Gloves at

79c Pair

Made of unusually fine and soft stock they are certainly a rare bargain and ladies needing Easter Gloves should take advantage of this unusual offer. Colors are black and white only and in all sizes.

See Display in Outside Case.

The Ransom Dry Goods Co.
Coshocton's Busiest Best Store.

"The Eternity of Memory" for Tonight

"The Eternity of Memory" is the topic of the sermon announced this evening for the services at the Methodist Protestant church.

The Tuesday night service was the best of the series so far. Rev. Beck of Columbus preached a splendid sermon on "Slandering the Devil" and folowing the discourse the altar appeal met with a hearty response and five conversions resulted. The interest manifest was the most intense of any of the services held so far and the outlook is promising for continued success in the meetings.

This afternoon at 4 o'clock there will be an illustrated talk and object lesson for children.

OILS WHEELS OF JUSTICE.

Woman Judge Disposes of Fifteen Cases In One Day.

Chicago, March 6.—Fifteen cases were disposed of in one day in Judge Mary M. Bartelme's court. It was the first day of the court, the attaches of which are all women, and Miss Bartelme expressed herself as highly pleased with the results.

Not a man is admitted to the court room where the hearings are limited to the cases of either wayward girls or those "who never had a chance."

Miss Bartelme was appointed by Judge Pinckney of the juvenile court to hear this class of cases, holding that many girls could the more easily tell their stories to a woman than a man.

Vandals Mar Monuments.

Gettysburg, Pa., March 6.—The worst outrage ever committed on the Gettysburg battlefield was perpetrated in the vicinity of Round Top and the Valley of Death, when five handsome monuments were battered and broken by a vandal, who evidently used a heavy hammer for his work. The memorials defaced are those of the Fifth corps headquarters, the Thirty-seventh Massachusetts, the Ninety-sixth Pennsylvania, the Sixth New Jersey and the First Vermont. No clew to the offender has been obtained.

Read The Tribune Want Ads

CHARLES L. SWEM
He is Official Stenographer at the White House.

WHY VILLAGE WEEPS.

Hartville Is Plowing Under Its Surplus Onion Crop.

Canton, O., March 18.—Every tear duct in Hartville is wide open and the briny weeps are splashing all over the village. As the farmers do their work salt tears trickle down their wrinkled noses and splash persistently into horse troughs. As the school children plod to school tears drop furtively into the highway. Even the old family Dobbins make futile attempts to wipe a weep or so out of their unsentimental eyes.

Hartville is destroying its onions nearly 15,000 bushels. The village is a big onion-raising center. Onions this year are a drug on the market The price is so poor that it does not pay the growers to market them The 15,000 bushels are being scattered over the fields and plowed under as fertilizer.

Hide Dope In Camp Stools.

Sing Sing, N. Y.—Warden John S Kennedy has just discovered that camp stools have been the means by which the drug fiends in Sing Sing have been receiving cocaine, morphine and opium.

Friends of the convicts have been allowed to provide them with the seats, and the warden learned that many of the stools had holes bored in the legs in which quantities of drugs were concealed A single stool was found to contain enough dope to supply a man for a year Hereafter the prison will purchase its own stools

How Women Evade Eight Hour Law.

Denver.—Colorado women are evading the law forbidding them to work more than eight hours a day by buying stock in the concerns that employ them.

MOVING NOTES

William Moore and family who have been residing on Pine street have rented the Hesket cottage on Cambridge street and will move April 1.

George W. Lane and family will move from East Vine street to their farm south of West Lafayette soon.

Close Joash Campaign Next Sunday

The Joash campaign being conducted at the Methodist Protestant church will find its culmination next Sunday in the services and offerings of the day. There will be no collection taken but all money of the day will be placed in the Joash envelopes and placed in the Chest of Joash.

Dr. A. F. Hess of West Lafayette college has been secured to preach at both the morning and evening services. In the afternoon at 2:30 there will be a big Fellowship meeting at the church to be participated in by all the churches of the city. The general topic for discussion at this meeting will be "The Church" and the topic will be discussed under four heads by the following pastors: The Church

(1) Its Foundation, Rev. A. F. Walborn, Lutheran church

(2) Its Mission, Rev. M. L. Stambaugh, United Brethren church

(3) Its Opportunity, Rev. G. H. Freund, German Evangelical church

(4) Its Power and Influence, Dr. J. S. Secrest, Grace Methodist Episcopal church.

The announcement of the Joash campaign, financial and evangelistic, begun by the Methodist Protestant church February 23 and continuing until March 23 has as its aim $400 on the church debt, 40 conversions and 40 additions to the church.

Subscribe for The Tribune

THIN FOLKS MADE FAT

The Way Samose Works Its Wonders Guaranteed by C. E. Anderson.

More than half the readers of The Tribune would give almost anything to be plump and rosy instead of thin and scrawny.

Physicians and chemists for years have studied the problem of making a flesh forming food, but it is only within the last few months that a bright man discovered the prescription that taken with the daily meals give a positive increase in flesh. In fact it was so certain in its action that a guarantee was attached to each package stating that if weight did not increase as a result of using it, the purchase price would be refunded.

This preparation is now put up in convenient form for use under the name of Samose.

C. E. Anderson has secured the agency in Coshocton for Samose and as the percentage of satisfactory results from the use of this prescription is so nearly one hundred per cent he feels there is no risk in offering to refund the money if Samose does not do all that is claimed for it.

Everybody that is thin and out of health should begin today the use of Samose with a guarantee like this.

Copyright, 1912, by Harry Irving Greene

He rubbed his eyes and awoke as one from a dream. The last of the specks had disappeared and he was gazing into empty space. He shook himself and smiled. Voices were buzzing excitedly all about him, the crowd surging restlessly about, yet so realistic had been the flight of his imagination that for the last few minutes he had been as oblivious of their presence as had they been upon one of the far distant bodies of space. But now finding himself upon earth once more he began peering about. Where was Doris? He must hunt her up immediately. In the scattering of the concourse before the flight of the aviators he had for an instant felt a slight worriment as to her safety, but the knowledge that Tolliver was with her and that his rival was fully competent to protect her had eased his mind. Now, however, he would search her out.

A hand fell upon his shoulder and he turned in his tracks. Professor Desmond was beaming upon him, and March took the proffered hand with genuine pleasure. "Ah, Professor! Quite able to be around once more, I see. I am glad. So you, too, were lucky enough to witness the pursuit of your unclassified mongrel of space by the wholly human flying-men." Desmond's eyes were still sparkling with excitement.

"Yes, I was fortunate enough to be rambling around the grounds when their ascent took place. It was stirring—almost excruciating. It thrilled me like a fife and drum regiment marching away to do battle for my country. I longed to accompany them, to join in their dangers, to smell the powder of my own rifle and share the brunt of the shock. So today did I thrill with desire to sit beside one of them and hear the whistle of the wind. In fact, in spirit I did soar with the air fleet, closed my eyes and experienced quite vividly what I imagine are the sensations of our vanished aviator friends. But I fear I am super-imaginative and that I am laying myself open to ridicule. Ah, I see you are smiling already. I had feared so." March's smile grew broader.

"I presume we were all carried a little beyond ourselves by our enthusiasm. But tell me what news you have." The astronomer tugged thoughtfully at his mustache.

"I don't mind letting you know, although I am not advertising it as yet, that is, generally speaking. I have conceived a little idea that the officials are putting into execution, but until it has been tested I am no inclined to speak much of it. However, the idea is this: As you know, we have quite a powerful search light at the observatory, and nights of late I have been in the habit of throwing it about the neighboring cliffs and letting it rest for a while here and there as a matter of experiment. Well, to make the story short, upon two occasions after it had remained stationary for a while I have found the flying creature within the center of the light. I had reasoned that its glare—being something new to him—might attract him as it does almost all night flyers, and it seems that it did, for he put himself before it and for several moments remained motionless and distinct, apparently as fascinated by its brightness as had he been an elk or other wild animal. That gave me my second idea and the authorities adopted it. They are rigging up a rapid-fire gun to be placed immediately over the searchlight and which will move in perfect conjunction with it, the gun to be so sighted that when an object is in the center of the spot light, the weapon will be automatically pointed at him. Then all one will have to do will be to operate the mechanism of the gun and a stream of high velocity bullets will traverse down the center of the lane of light and in all probability riddle the target, be it Flying Man or anything else. While the idea has not been demonstrated practically, I am fairly proud of the suggestion, for being purely mechanical it does away with the uncertainty of human aim. You have only to set your straight traveling light, await until your victim appears before it and then work your straight shooting gun. The bullets follow the central light rays and most of necessity find their mark."

Alan was impressed. "Theoretically at least it seems perfect. Within say a mile's range I think it would prove effective upon a target the size of the one we have in mind. Yet how much more satisfactory it would be if we could catch him alive." The eyes of the elder man glistened rapaciously.

"Ah, he would be invaluable, absolutely priceless. Science could afford to pay millions for him. Through him a veritable Gordian knot of mystery might be unraveled. Astronomy might leap forward a hundred years in a day and the other sciences advance in proportion. And if we could only learn to communicate with him by word of mouth'—the speaker sighed and stroked his half healed brow—"I would cheerfully forgive this everlasting scar if he would tell me the sights he has seen in his mad flight through space. Even his impressions of our world as he approached it would be of most absorbing interest. If but some lucky shot would break one of his wings and some of our horsemen could rope him as they do a wild steer—what a boon to us, what a boon!"

"Anatomically what would you expect to find from an examination of him?" Professor Desmond's face grew thoughtful.

"Anatomy is a science in which I am but little versed, yet in a general way I should expect to discover these things: Lungs of great capacity and power. Thin and elastic but exceedingly tough wings compressible within a small compass and operated by tremendous muscles as strong as those of the legs of a horse. Scanty but exceedingly firm flesh. Legs similar to those of a wading bird, all bone and sinew, the bones strong, light and hollow. And while he appears to be fully seven feet tall I should not expect him to weigh as much as an ordinary man." March grinned reminiscently.

"Although he certainly possesses the strength of two, exclusive of his wings, which certainly have at least a one-mule power kick in a forward

Taking the Astronomer's Hand, Clasped It Warmly.

direction. His blood being partially cold might signify what?"

"That he possesses some of the characteristics of the reptiles, is of a rather low order of intelligence and more or less of a reptilian nature. For instance, there are few reptiles that possess a natural antipathy for man, and on the other hand neither do they fear him particularly. Unless he approaches them too closely they ignore him, if he does threaten them they either move slowly out of the way or prepare to combat him. Unless aroused, they are content to let him pass; if injured they often become exceedingly vindictive and greatly to be feared."

"Therefore, if Clay had not attacked him it is quite probable that he would not have attacked us."

"I so judge from what I saw of him that evening and from my later speculations. However, we must not be too severe on Clay, for his intentions were of the b s t." The Professor raised his glasses. "Is this not Miss Fulton and Mr Tolliver approaching?"

Alan glanced in the direction indicated and saw the pair hurrying towards them. Almost upon a run the girl came, and taking the astronomer's hand clasped it warmly. Her cheeks were aglow, her eyes alight, her whole being radiating excitement and enthusiasm. She gave them no time to speak.

"Wasn't it glorious—the way they arose and swept after him! Oh, how I admired them! And most of all Mr. North—his dash and skill completely won me. I hope he wins the prize, for I know he is generous enough to divide a part of it with the others. If I were a man I should certainly be an aviator—although of course I would not permit any man whom I was interested in to be one for a moment. I prefer my friends should live in peace rather than die in pieces. And while you folks were simply staring stupidly after them I seemed to float and soar by their side with the wind in my ears and my whole body thrilling. I wish I could make you understand how exciting it was as we leaped and bounded through the air. But of course men cannot understand such sensations, they are too animalistic. And how is your forehead, Professor?" She stopped for lack of breath.

(To Be Continued)

It pays to advertise. Try The Tribune classified columns.

"CASCARETS" FOR SICK HEADACHE

Bilious, throbbing headache means Bowels are clogged and liver stagnant.

You're bilious, you have a throbbing sensation in your head a bad taste in your mouth, your eyes burn, your skin is yellow, with dark rings under your eyes, your lips are parched. No wonder you feel ugly, mean and ill-tempered. Your system is full of bile not properly passed off, and what you need is a cleaning up inside. Don't continue being a bilious nuisance to yourself and those who love you, and don't resort to harsh physics that irritate and injure. Remember that most disorders of the stomach liver and intestines can be quickly cured by morning with gentle, thorough Cascarets—they work while you sleep. A 10-cent box from your druggist will keep your liver and bowels clean; stomach sweet and your head clear for months. Children love to take Cascarets, because they taste good and never gripe or sicken.

LABOR LEADERS ARE INDIGNANT

Say Thomas Resolution Aimed at Anti-Screen Bill.

Columbus, O., March 18.—The joint resolution introduced in the house by Representative Frank Thomas of Wood county for the appointment of a commission to investigate the subject of paying miners for all coal mined, was denounced by labor leaders as a cowardly attempt to defeat the Green anti-screen bill.

The resolution was reported to be in the desk of a senator last week, when Senator William Green anticipated it by having the anti-screen bill advanced on the calendar unexpectedly, it being passed by a large majority. This bill provides that miners must be paid for their entire output, instead of what passes over an inch and a quarter screen, and now is pending in the house.

The resolution was offered by Thomas following the appearance in the house of Charles Cassingham, a coal magnate and Democratic politician of Cleveland, at the head of a dozen other coal operators. Cassingham was busy interviewing legislators.

Labor men were looking for the appearance of the resolution, intending to shunt it off into a committee, but Speaker Swain refused to recognize Representative O. B. Chapman, chairman of the labor committee, when he rose after the resolution was introduced, although Chapman had asked Swain to do so.

Representative Percy Tetlow, a Republican miner from Columbiana county, promised a hot fight on the resolution when it comes up for consideration.

Senator Frank Hillenkamp of Lucas county is worrying because prisoners and wards of the state are eating butter, while legislators and other citizens are eating substitutes.

Finding a statute requiring all state institutions to use butter exclusively, he immediately put in a bill to amend it, letting them use any healthful substitute. He also put in another bill allowing the use of any "not unwholesome coloring matter to be used in butter substitutes.

Representative Robert Black of Hamilton county has a bill to restore the tax inquisitor system, the inquisitor to serve for two years and to receive not to exceed 20 per cent of all taxes recovered.

The present state board of health will be abolished and its duties will be performed by a state health commissioner to be appointed by the governor for four years at $4,000 a year, if a bill introduced by Senator D. F. Mooney of Auglaize county is passed.

PENNSYLVANIA LINES
Reduced Fares

One Way Colonist Tickets
Northwest, West and Southwest

To many points in Arizona, California, Idaho, Mexico, Montana, New Mexico, Nevada, Oregon, Texas, Utah, Washington, Wyoming, also to Northwest Canada.

Sold daily March 15 to April 15

For details about fares and routes consult Ticket Agents

LONG SLEEP ENDS.

Woman Rallies and Declares Mind Blank For Nineteen Years.

Atlanta, Ga., March 18.—Local physicians are puzzled over the case of Mrs. Carrie B. Jordan of this city, who suddenly regained control of her mental faculties after suffering for 19 years from a form of aberration, which rendered her entirely oblivious of her surroundings.

Mrs. Jordan "awoke" at a local hospital, where she was recovering from an abdominal operation performed five weeks ago. She said that the 19 years during which her faculties were beclouded, are an utter blank, although she remembered things that transpired before her mind became affected.

Mrs. Jordan's first request was that her daughter, whom she had last "seen" as a two-weeks-old baby, be brought to her. The daughter is now Mrs. Pansy Rowe of Atlanta.

School Boy Drowned.

New York, March 18.—Frederick Struve, a pupil in the Stuyvesant high school, was drowned while trying to swim ashore at New Rochelle from a rowboat in the sound. Struve and his companion, Earl Land, had lost one of their oars, and Struve volunteered to swim to shore and get another boat. The distance and the coldness of the water proved too great for Struve and he sunk before help could reach him.

SENATOR CUMMINS

Iowa Statesman Seeks to Reorganize the Republican Party.

© 1911, by American Press Association.

CUMMINS FULL OF PLAN.

Revives Interest In Call For Conference to Revive Republican Party.

Washington, March 18.—Senator Cummins of Iowa revived interest in the proposed call for a national Republican conference, looking to the rehabilitation of the Republican party. Senator Cummins has just returned to Washington from a visit to his home in Iowa. He met many local politicians in Iowa and in Chicago and returned full of the plan for organizing and building up of the Republican party. Senator Cummins talked with several of his party colleagues, but no definite conclusion was reached. The senator believes the call should not be postponed very long. Undoubtedly the senator has been stirred to action by Colonel Roosevelt's recent activity.

WILSON TO TOUCH BUTTON.

Will Start West Virginia Golden Jubilee Exposition.

Wheeling, W. Va., March 18.—President Wilson will press an electric button at Washington June 16, formally opening West Virginia's golden jubilee celebration.

The press button will burn platinum wire which will release 1,000 carrier pigeons drawn from all parts of the country and 1,000 toy balloons carrying free tickets to every form of amusement during the celebration. At the same time a signal will be flashed to the capitals of Pennsylvania, Maryland, Ohio and West Virginia.

Found Incompetent to Manage Estate.

New York, March 18.—Herman N. Walter, the wealthy carpet manufacturer who married his housekeeper in Jamaica, L. I., after he had suffered an attack of paralysis, was found incompetent to manage his property by a jury in the supreme court. It was stated that application will be made before Justice [illegible] off for the appointment of a committee to take care of Mr. Walter's estate. The order was obtained upon the brother, Moritz Walter, of San Francisco. His estate is estimated at $[illegible],000.

AT RUTH JONES' MILLINERY

Mrs. [illegible] Walker of Elm street has a [illegible] position in the Ruth Jones Millinery store on Tuesdays and Saturdays.

TO COMMON PLEASE COURT

(Continued from Page One)

controversy and with Judge Ashman addressed the following communication to J. C. Fisher, a member of the society, Tuesday:

Coshocton, O., Mar. 18, 1913

J. C. Fisher,
Coshocton, O.,
Dear Sir:—

Having been advised by you of the dismissal of the mandamus proceeding against A. E. Riley, vice mayor, in the confirmation of the appointment of a successor to Mr. John Vensil, Humane officer, and with a further request by you that the matter of confirmation be given immediate attention, would say, after a very careful and thorough investigation of the fact in hand we are of the opinion that such an appointment is unwarranted, since it means an expenditure of some ten hundred dollars annually that can be saved the city and county jointly by simply assigning the duties of the humane officer to the juvenile court officer he being clothed with all necessary power to act in such cases, and without additional compensation. The complaints relating to cruelty to animals were mostly of a private nature consequently can be handled through the police department, sheriff, probation officer or any other authorized official and without extra cost. In view of these facts we decline to confirm your appointment and in future cases will act in accordance with the above suggestions.

Respectfully submitted,
George W. Cassingham,
Mayor.
Frank Ashman,
Judge Probate Court.

KING GEORGE SHOT

(Continued from Page One)

London, March 18.—King George of Greece was assassinated at Salonika according to a dispatch received here.

King George, who had taken personal command of his troops during the later period of the war, had been at Salonika since December, when the Turkish fortress was occupied by the Greeks after a short siege. The queen of Greece also had been at Salonika and had paid great attention to the care of the sick and wounded.

King George in December had a meeting there with King Ferdinand of Bulgaria to discuss the fate of the captured Turkish territory after the war.

George I, king of Greece, was born Dec. 24, 1845. He was the second son of King Christian IX of Denmark and served for a time in the Danish navy. After the deposition of King Otto in 1862 the national parliament in the following year conferred the crown on Prince William of Denmark, as George was then called, who, with the concurrence of his own family and the consent of the great powers, ascended the throne as George I.

In 1867 he was married at St. Petersburg to Olga, daughter of the Russian Grand Duke Constantine.

TRANSFERS.

Frank Mowrey Auditor to Frank Pigman 32 A. Perry tp., $19.84.

Frank Pigman et. ux. to H. V. Price 32 A. Perry tp., $600.00.

Thomas F. Parson to Lucy Parson undivided 28-100 of pt lot 141, Coshocton $1.00.

Margaret Catherine Ames to Geo. Senft pt out lot 113 Coshocton $1.00.

Joseph N. Wood to Charles A. Brode pt lot 413, Coshocton, $2000.00.

O. P. McGinnis to H. E. Merrell et al Trustees of U. B. church lot 39 Coshocton, $3300.00.

Mary C. Marsh et al to Catherine Marsh 80 A. Adams tp., $1.00.

Chas. P. Thomas to Geo. Eberwine 100 A. White Eyes tp., $3000.00.

Samuel D. Valentine to Lewis A. Valentine 1-2 int 78 A. Jackson tp., $1.00.

Harrison M. Boyl to Tilliston Purdy lot 3 Boyds' add, West Lafayette, $200.

A. J. Randles to James A. Stiner 122.32 A. Virginia tp., $7781.00.

Warner C. Lowe to Clyde Overholt 70 A. Keene tp., $6500.00.

Chas. H. Stipes, Recorder.

"SINGBAD THE SAILOR"

One of the most elaborate comic operas ever staged by local home talent people will be staged at the Sixth Street Theatre Wednesday, March 19 by the pupils of Coshocton High school.

The play to be given is a very clever burlesque on the old Arabian Night story, "Sinbad the Sailor" which has been told and retold for years.

The play deals with the experiences of "Singbad" on a cannibal island where he and his Nubian slave have been shipwrecked. The island is inhabited by two different classes of people, a cannibal king and his tribe and the queen Gulnara and her followers. Gulnara has promised the king all the strangers that come to the island that he may offer them as sacrifices to the moon which he and his tribe worship. Singbad arrives and then follows a series of very trying situations in which he has a hard time escaping the cannibals who are very, very hungry for his most august person. Gulnara's musical education had been sadly neglected when her father was alive and now she says that the first person who comes to the island and is versed in music will sing and teach the art of Apollo to her and the rest of the island. Singbad is the unfortunate. She proposes marriage but this is not to the liking of the musical one but in order to gain her protection from the cannibals he must promise to marry her and teach the islanders music. The court magician has fallen from grace and swears vengeance. Joining the cannibals he plots to abduct Singbad and turn him over to the cannibals. At the appointed time the abduction takes place but just as the audience expects to see a real cannabilistic sacrifice made on the stage they take the sack off the head of their victim and behold they have kidnapped Gulnara. She severely reprimands and punishes them and she and Singbad are engaged with the supposition left for the house that are to live happily ever after as all fairy tales must end.

George Secrest is in the titular role and is in grave danger of capping the laurels he won in last year's place with a newer and finer set this year. Mary Agnew, who starred in last year's bill, will appear as Gulnara and clutch it from us she is right with the goods.

D. & S. CASH GROCERY

Specials for Wednesday, Thursday Friday and Saturday

10c Babbits' Potash Lye 3 cans for 25c

10c Dutch Cleanser 3 cans for 25c

10c Toilet Paper 3 rolls for 25c

10c D. & S. 1 lb. B. K. Powder 3 cans for 25c

10c Box Matches 3 boxes for 25c

10c Ev. Prunes 3 lbs. for 25c

10c Ev. Peaches 3 lbs. for 25c

5c Scrap Tobacco 6 packages 25c

10c Jello 3 packages 25c

10c Canned Corn 3 cans for 25c

10c Canned Peas 3 cans for 25c

5c Canned Milk 6 cans for 25c

10c Pumpkin 3 cans for 25c

10c Kidney Beans Joan of Ark 3 cans for 25c

Potatoes
Home Grown White Stock Per bushel
72c

Lard
Burkhardt's Strictly Pure Open Kettled Rendered Per pound
15c

Onion Setts
Setts are advancing in a wholesale way each week. Order now and don't be disappointed. Eihter Red, Yellow or White variety
10c a qaurt or 3 quarts for
25c

Wall Paper Cleaner
Strictly High Grade Per can 8c or 4 for
25c

Bulk Rolled Oats
Per pound 5c or 6 for
25c

Rice
Another chance to buy a fancy head rice at 7c per lb. or 4 lbs. for
25c

5c Toilet Paper 6 for 25c
6 pkgs Rub-No-More 25c
Parsnips, a lb.... ....2½c
Cabbage, a lb.... ....2c

Try Ward's Bread. We sell it.

With every 10c purchase you get a Library vote ask us for them.

D. & S. Cash Grocery
Phone 41 We deliver.

25c California Canned Peaches Per can 19c

25c California Canned Apricot per can 19c

25c Gold Dust per box 22c

25c Heinz Ketchup 23c

60c Gun Powder Tea a lb. 50c

30c Broom, each 25c

10c Can Baked Beans 3 cans for 25c

10c Mopstick 8c

15c Canned Tomatoes 2 cans for 25c

15c Country Gentleman Corn 2 cans for 25c

15c Macrisco Spaghetti a package 10c

10c Heinz Sweet Pickles 3 dozen 25c

10c Corn Starch a package 7c

15c High Grade Coal Oil a gallon 12c

W. Lafayette Bank Given State Funds

The West Lafayette bank has been made the depository for $20,000 of the state funds according to a telegram from State Treasurer J. P. Brennan to Cashier H. A. Sicker Tuesday morning. The banking house made application for this amount and the bids from different banks over the state were opened Monday at Columbus.

LUCAS FAMILY MOVE TO THIS CITY

The family of F. E. Lucas, who recently purchased the Fifth Street Garage have moved to this city and will make their home in the Meek property on Elm street. Mrs. Lucas and son Oliver Lucas and Mrs. Fred Kelley, daughter of Mr. and Mrs. Lucas, and her little son arrived from Cleveland Monday.

There's A Loud Call

for small houses and for rooms for light housekeeping If you have either, advertise in

THE TRIBUNE'S CLASSIFIED COLUMNS

4000 HOMES REACHED DAILY

LADIES' AND GENTLEMEN'S Suits cleaned and pressed. Will call for and deliver. Bell phone 410. HENRY MILDER, 626 Main street.

WANTED

WANTED — A thoroughbred Chester White or Poland China boar hog, from 10 to 12 months old, and a thoroughbred bull Jersey calf, 10 months to 1 year old, and a mare with foal, weight from 1200 to 1400 lbs. Address L. P. care Tribune.

WANTED—Snyder's Grocery are paying 28c for fresh butter—16c for fresh eggs—Egg cases FREE. Try our famous 30c coffee. The Snyder Grocery Co. Frank C. Ayres, manager.

WANTED—A shanty on or off wheels for batching. Must be in good condition. Address S. care Tribune.

WANTED—Situation by a middle aged lady as housekeeper or cook. Address 433 North Tenth street, Coshocton, O.

WANTED—I will do any kind of team work, having a good big team, will respond to all calls. Bell phone 274.

WANTED—Public to know W. W. McClain is running three chairs. Prompt attention and first class work guaranteed. H. W. Warren has taken third chair. Owl Barber Shop, under Siegrist & Williams.

WANTED—Two or three furnished rooms with modern conveniences for husband and wife. Address P. O. 154.

WANTED—Land owners of Bethlehem township are requested to drag the road through their own lands. (Signed) The Trustees.

WANTED—Forty men to work on W. & L. E. work train. Commence Monday, March 24. Apply at once to Milo King, 426 Fourteenth street or W. & L. E. depot.

WANTED—Male Help

WANTED—A BRIGHT YOUNG man about 18 years old for our Men's Suit Department. Must have good reference and some experience in selling men's fine Ready-to-Wear garments. Apply at once. People's Store. 520 Main street.

MEN WANTED APPLY
COSHOCTON GLASS CO.
COSHOCTON, O.

WANTED—Live, capable boy; good chance for advancement. Apply at once at Five and Ten cent store.

BOYS WANTED APPLY
COSHOCTON GLASS CO.
COSHOCTON, O.

HELP WANTED—Female

WANTED—SALES LADY FOR our cloak and suit department. Must have good references and experience in selling Fine Ready-to-Wear garments. Apply at once People's Store, 520 Main street.

WANTED—Girl to help with housework; good wages to right party. Address 520 care Tribune.

WANTED—A girl for general housework. No washings. Call at 1299 East Vine street or Bell phone 267.

WANTED — Experienced lady clerk apply at J. B. Davis, 439 Main street.

WANTED — Competent girl for general housework. Good wages paid. Inquire 802 Chestnut street or Citz. phone 598.

WANTED—A girl to do general house work. No washing, no ironing. Apply at 224 South Sixth. Mrs. W. S. Hutchinson.

WANTED—A saleslady at the New York Racket Store.

WANTED—Ladies to advertise and introduce our goods. Salary and commissions. No expense. Permanent. The Laxamint Co. Lima, O.

WANTED Young lady capable of taking a position in our cloak and suit department. Must have good references and some experience in clerking. Good salary and steady position. Apply at once to manager The Peoples Store.

WANTED—Several experienced girls. Leather department. The Novelty Adv. Co. (On the hill.)

FOR SALE—Miscellaneous

FOR SALE—Top buggy in good condition, inquire Lewis Selders barber shop under post office.

LIGHTNING IS DANGEROUS—By using a first class cable you can reduce your risk on buildings by at least 90 per cent. For samples and estimates address E. L. Roe, Gilbert, Ohio, Muskingum county.

FOR SALE—Soft maple shade trees, cultivated and trimmed. Now is the time to plant. Call Fred Shipps. Citz. phone 181.

FOR SALE — Chestnut posts, made of good young Chestnut at $9.00 per hundred, on ground, good place to haul out. M. C. Woods, Plainfield, O. Both phones Box 148.

FOR SALE—Manufacturing site 120x191 feet along Penna railroad building cement block, 30x80, wareroom, frame 22x40. J. W. Almack, Coshocton, O.

FOR SALE—One cupboard with glass doors. Price $5.00. Good as new. Call 798 Bell.

FOR SALE—The Wilcoxon block on Main street, Coshocton, Ohio, containing two good store rooms and four apartments, will be sold at private sale. This is a good brick building in desirable location and will net more than seven per cent per annum to purchaser. Terms reasonable. C. B. Hunt, executor.

FOR SALE—A powerful hand Vacuum cleaner at a great bargain. Address Cleaner, care Tribune.

FOR SALE—Fruit trees all kinds shade trees. Why pay two prices, buy at home. Call J. H. Lear Cambridge road. Citz. phone 316 B.

FOR SALE—Early Rose seed potatoes, fine stock, yielded very heavy last summer. Delivered in Coshocton at 90 cents per bushel. Carl Stewart, Coshocton route 1. Citz. phone.

FOR SALE—A dining room table square, eight foot long and two inside pine doors. Cheap, must sell. 611 Pine street. Citz. phone 155 Y.

FOR SALE—150 bu. seed oats. Address Peter J. Harbold, Birds Run route 2 or Citz. phone, Plainfield exchange.

FOR SALE — Northern grown seed potatoes. Grown in Wisconsin. Early Rose, Early Ohio, Carmen No. 3 and Rural New Yorker. Guaranteed pure seed and free from all potato diseases. Both phones. S. C. Priest, Walhonding, Ohio.

Duke Seeks Throne.

Naples, March 18.—The Duke of Monepensier, brother of the Duchess of Aosta, who is an aspirant to the throne of Albania, sailed from this port on his own yacht. The vessel is laden with arms and ammunition, and is bound for a secluded port in South Albania, with the object of provoking an uprising and proclaiming himself ruler.

FOR SALE—Miscellaneous

FOR SALE—The Chinese laundry lot 50 feet from post office on North Fifth street, close to the business center, one of the best lots in the city. Call on J. N. Wood.

FOR SALE — Barn at residence of L. K. Beach, 223 North Fourth street. 22½x22½, with shed 10x12. Inquire at residence.

FOR SALE—Two coat suits, size 36; also two pair ladies shoes, size 4½. Inquire at 424 West Elm street. Citz phone 292 A.

FOR SALE—Full set of carpenter's tools and box, in first class condition. Cheap if sold soon. Mrs. Sarah M. Wirts, West Lafayette, O. Box No. 64.

FOR SALE—A nice lot of potatoes, the "Million Dollar," also some Early Rose. John Rodhe, Layland, O.

FOR SALE—Farms

FARM FOR SALE or exchange for Coshocton, O., property, the best 103 acre farm in Ohio, deep, rich, sandy loam soil, windmill, 8 roomed house, hog pen, horse barn, bank barn, with room in basement for 25 head of stock, granery, 100 ton silo, cement block milk house, chicken house, etc; 50 fruit trees 10 acres valuable timber. This farm is located near a railroad station and within 30 minutes ride from Cleveland, fare 35c from Cleveland. Owner will sell this farm for the very low sum of only $8000. One half down and you have 10 years to pay the balance or owner will take a house and lot in Coshocton, O., as part payment providing same is put in at its cash value, as inflated values will not be considered. Adjoining farms have been sold and are selling for $100 per acre. If you want some genuine rich soil, investigate this farm. The corn raised on this farm measured 14 feet in height and the hay ran over 2 ton to the acre and potatoes 350 bushels to the acre. These crops are still on the farm to be seen. Some one will get a bargain in this farm. All who answer this advertisement will receive full particulars. Address, The Collier Realty & Trust Co. 609 American Trust Building, Cleveland, O.

FOR SALE—54 acres, 4½ miles north of Keene toward Millersburgh; good 10 room house, furnace, small barn, other outbuildings. Well watered, two orchards four acres woodland, two acres stubble, balance meadow and pasture. L. L. Murray, Coshocton route 3.

FOR SALE—Farms

FARM FOR SALE—Eighty acres northwest of Adams Mills, in the Adams Mills Special School District. With plenty of good spring water. 35 acres underlaid with coal about 200 apple trees in bearing, 12 acres timber, good six room house, new barn, will hold 8 head horses and 8 head cattle, new granary and wagon shed and other good buildings. Price $2,900 if sold at once. Jay Slaughter, route 2, Conesville, Ohio. tf

FOR SALE—40 acres, principally hill, about six acres bottom, four and one-half miles from Coshocton on Walhonding river. A historical point. Whitewoman Rocks on this land. Will be sold right for quick sale. See C. L. Denman 789 Chestnut street, Coshocton, O.

FOR SALE—Portable saw mill, 20 horse power, three head blocks cable feed. Good saws and saw dust elevator, all in good first class condition. T. C. Schmueser Conesville, route 1.

FOR SALE—Edison Standard Phonograph with horn, stand and 55 records or will trade for bicycle. Incubator or chickens. H. D. Smith, route 4, Coshocton, O.

Hatfield Reviews Evidence.

Charleston, W. Va., March 18.—Reviewing of the evidence and the findings in the case of "Mother Jones" and 49 others, tried by the military commission for conspiracy to commit murder, inciting riots, and other offenses, was begun by Governor Hatfield. Until he places his signature to the findings they can not be sentenced if convictions are found. The belief is pretty general that Paul J. Paulson and Charles Battly will be among the acquitted.

Vardaman Declares Himself.

Washington, March 18.—Senator J. K. Vardaman let it be known to some of his colleagues that he will introduce a resolution at the extra session looking to the repeal of the constitutional amendment enfranchising negroes. Senator Vardaman made an issue of negro suffrage in his political campaign in Mississippi.

FOR SALE—Houses

DIRT CHEAP

Good 5 room house, water, gas, well located, a real bargain if sold before Wednesday, the 18th. All the money unnecessary. Call 111 South Fourth street.

FOR SALE—8 room house practically new, furnace heat, with all modern improvements. McClain addition. Modern 5 room house extra large lot. Orange street. For particulars inquire 1002 Orange street. Citz. phone 661 C.

FOR SALE—Property corner South Lawn avenue and Vine street, belonging to heirs of the late Archibald Burrell. Inquire 348 North Eighth street or 1002 East Main street.

FOR SALE—Five room house. Price is right to quick purchaser. Inquire at 123 South Twelfth street or call Citizens phone 663B

FOR SALE—A 6 room house in good condition and two acres at Tyndall, some fruit, good garden. Price reasonable for quick sale. Irvin Emler, Coshocton route 5.

FOR SALE—6 room house practically new, rooms extra large, price right if sold at once. Inquire 532 North Fifteenth street or Citz. phone 723 Y.

PUBLIC SALE

PUBLIC SALE OF CHATTELS ON THE DAVID EWING FARM SITUATED ONE MILE WEST OF CHILI STATION, WEDNESDAY, MARCH 19 AT ONE O'CLOCK. THE HEIRS WILL OFFER ON THE SAME DATE THE FARM OF 126 ACRES. THERE IS A GOOD EIGHT ROOM HOUSE, SUMMER HOUSE, COAL HOUSE, SMOKE HOUSE, 36x60 BARN WITH BASEMENT, WAGON AND TOOL HOUSE, A GOOD ORCHARD AND PLENTY OF TIMBER FOR THE FARM. IT IS ONE OF THE BEST HILL FARMS IN COSHOCTON COUNTY. H. M. EWING, AGENT FOR HEIRS OF DAVID EWING, DECEASED. F. R. KLEIN, AUCTIONEER.

FOR SALE—Livestock, farm machinery, grain and hay. Clayton Darr, Taylor and DeMoss. Sale starts at 1 o'clock at the Taylor farm 1¼ miles southeast of Warsaw Thursday March 20.

PUBLIC SALE—Thursday March 20, 1913. I will offer at public auction at my residence on Coshocton-Fresno road about 1½ miles from Fresno, the following property to wit: 2 horses, 1 mare 7 years old, weight 1200, sound, 1 gelding weight 1200, both family broke to all harness, 1 heavy wagon, 1 double surrey, 2 corn plows, 1 riding, 1 walking, 1 Milwaukee mower, 1 McCormick rake good as new, 1 breaking plow, 1 steel harrow, 2 sets single harness, corn in crib and corn and fodder in shock, hay in mow and stack; 1 coal range cook stove, good as new. Sale to commence at 1 o'clock sun time. Terms and conditions made known on day of sale. Anyone wishing to buy the farm I am leaving will attend the sale a deal may be effected as the owners Frank E. and C. W. Karr wish to sell it James W. Chaney, L. J. Foster, Auctioneer.

PUBLIC SALE—The undersigned will offer for sale at Public Auction, on the Julia Wright farm, 2½ miles west of Willow Brook, on Thursday, March 27, 1913 the following property to wit: four head of horses, one 9 years old, 2 coming 4, 1 coming 3, 6 head of young cattle; one two horse wagon, 1 set double work harness, 1 breaking plow, 1 single and 1 double shovel plow, 7 stacks of good hay, 40 bushels corn in crib and 72 shock in the field; also half interest in 15 acres rye, and other other articles, too numerous to mention. Sale to commence at 12 o'clock. Terms made known on day of sale. J. H. Slaughter, route 6, Elmer Smailes auctioneer.

Crowd Cheers Acquittal Verdict.

Huntington, W. Va., March 18.—Amid the applause of a crowded court room Oatie Pickleheime, a schoolteacher of Paintsville, Ky., was freed of the murder of his father, whom he shot to death some time ago to save his mother, he alleged, from a whipping. The defendant was exonerated by the jury.

Dies In Jail Cell.

Springfield, O., March 18.—Sheriff Funderbagh found D. F. Malloy, the saloonkeeper who shot and killed his bartender, Edgar Hildebrandt, last Friday, dead in his cell. Malloy had developed a severe attack of delirium tremens.

It pays to advertise. Try The Tribune classified columns.

POULTRY AND EGGS

FOR SALE — Indian Runner Duck eggs at Ross McCullough's, Frenno, route 2.

FOR SALE—S. C. White Leghorn eggs, $1.00 per 15; $5.00 per hundred; head of first pen scored 94¼; also a limited number of R. C. Red eggs at $2.00 per 15. E. E. Evans, Coshocton, Ohio, route 5.

MR. FARMER — Raise large chickens! Buff Orpington, 6 pounds in 5 months, good stock; 15 eggs for $1.00. Chas. McCort 209 North Second, Coshocton.

FOR SALE—White Orpington eggs, Kellorstrass strain. Per setting of 15 eggs $1.00, 50 eggs $3.00, 100 eggs, $5.00; also day-old chicks 10 cents a piece. Address M. A. Crile, Fresno R. D. No. 4, Ohio.

EGGS FOR HATCHING—13 for 50c, Barred Rocks and Rhode Island Reds of a good laying strain. Theo Drummond, Brink Haven, O

WE HAVE A SELECTED PEN of 15 S. C. R. I. Red hens, mated with a fine cockerel. The females are grand-daughters of silver cup winner, Syracuse, N. Y., 109 birds in competition. Eggs delivered by Parcel Post at $1.00 per 15. John M. Berry, Bladensburg, O.

BUFF ORPINGTON EGGS FOR setting, bred to lay. July pullets commenced laying in December and laid all winter. $1.00 for 15. Also driving horse, city broke. S. B. Dawson, 231 South Third street, Coshocton, O. Citz. phone.

FOR SALE—Single comb Rhode Island Reds, Rose Comb Black Minorcas, $1.50 for 15. Single Comb White Leghorns, $1.00. Ed McCoy, Coshocton route 5.

EGGS FOR SALE—S. C. White Orpington, Kellerstrass strain, $2 per 15 eggs. Floyd Chilton, Trinway, O.

FOR SALE—Barred Rocks eggs from one of the oldest and best flocks in the county. 919 Vine street. Citz. phone 809.

FOR SALE—Blanchard strain S. C. White Leghorn Eggs $1.00 for 15. My birds score from 91 to 95 points. G. O. Dobson, Roscoe, O.

LIVE STOCK

FOR SALE—A number of young Holstein bulls, from 2 to 11 months old. Eligible to register. Inquire C. A. Arenhalt, Plainfield road. Bell phone, 2 rings on 102.

FOR SALE—Pure bred Percheron stallion colt, 2 years old, eligible to registry; also one mare 10 years old. John Stingel & Son, Coshocton route 1. Bell phone 130—2 rings.

FOR SALE—2 Holstein cows. Will be fresh by March 20, heavy milkers, straight and all right. J. F. Lyons, Citz. phone 6 on 930.

FOR SALE—One draft horse, 4 years old, from the Mohawk horse, also a lot of Chestnut fence posts. John Bower, Warsaw route 3, phone 252.

BRITISH PRESS AROUSED.

Do Not Like Tone of Bryan's St. Patrick's Day Speech.

London, March 18.—"A blazing indiscretion," is how the Morning Post describes the speech of William J. Bryan, the secretary of state, at the St. Patrick's day banquet given by Irish-Americans at Washington

The Post reprints the portion of the speech in which Mr. Bryan congratulates the Irish Nationals on their success in the matter of home rule bill, and referred to the virtual end of hereditary rule in the British empire.

The Post says that, while it does not suppose that Mr. Bryan intended to give offense, he should understand that his speech is regarded with keen resentment by many people in Great Britain and, in their opinion, is a gratuitous and unwarrantable interference in the domestic affairs of the United Kingdom.

As on the prudence and sagacity with which the secretary of state discharges his task depends the relations of the United States with other countries, continues the Post, "It behooves him to observe caution in his reference to other nations."

Bryan Repeats Remarks.

Chicago, March 18.—Secretary of State Bryan, in his address here at the St Patrick's day banquet of the Irish Fellowship club, reiterated his words of Saturday at the St. Patrick's banquet in Washington. "Two years from now Ireland will be celebrating home rule," he said. "There is every reason to believe that the house of commons in London will pass the bill and make it a law." Mr. Bryan declared the victory for Ireland would be a victory for the world and would mark the end of aristocratic rule

FOR RENT—Houses

FOR RENT—Four room house on Cambridge road, three miles from Coshocton, one mile from Warwick mines. J. A. Jennings.

FOR RENT—House near pottery, modern; 2 furnished rooms for 1 or 2 gentlemen. Inquire 220 South Eighth.

FOR RENT—One 7 room brick house; one 5 room house, modern conveniences. Inquire or phone, Balch Bros.

FOR RENT—The Hesket cottage of six rooms on Cambridge street, everything modern. Call Citz. phone 608 or apply at 539 Cambridge street.

FOR RENT—The Stewart homestead, corner Mulberry and Water streets, very large garden. Barn and wagon shed, large chicken yard and chicken coops. Several kinds of small fruit bearing. Call Stewarts' Carriage Works or call Carl Stewart Coshocton route 1. Citz. phone.

FOR RENT—Six room house on double lot. Modern conveniences. Good location. Inquire 246 North Eighth street. Citz. phone 179 A.

ROOMS FOR RENT

FOR RENT—5 unfurnished rooms with conveniences, one square from court house. Possession March 15 or April 1. Inquire at 203 South Fourth street.

FOR RENT—Furnished front room, all modern conveniences. 319 North Fourth street.

FOR RENT—Furnished room for gentleman, with sleeping porch. Light, heat and privilege of bath. Inquire H. L. Hawkins, Lahm terrace, 104 North Sixth street or see him at McKeown-Settle Co.

FOR RENT—Downstairs furnished front room. Electric light, all conveniences. Ladies preferred. 244 South Fourth.

Anxious to Sell

We have but few farms of our fall listings left unsold and believe them to be the best bargains.

129 acre farm about one half level, remainder smooth hill, fencing poor, buildings good but needing repair. A money maker sure for price is in acordance with conditions. Adjoining land worth from $50 to $75 per acre. Near Plainfield. Price $4400.

105 acres hill, buildings old but good, fencing fair, good community and road, mail and phone service, no stone piles or worthless ground. Price $3450.

170 acres, good hill land high state of cultivation, two big barns with running water, good house, elegant orchard, main road, nice distance out. Ready-to-make-money.

80 acre fine laying hill, main road to Fresno, buildings old but habitable, good opportunity. Will sell on easy terms and take in Coshocton property.

What you don't know about these farms don't be backward about inquiring, for they are up for sale, not to invoice.

McCONNELL & KARR
Agents
The Hustlers That Really Do the Business

MISCELLANEOUS

NOTICE—Our price for butter fat this week is 36 cents. Sell your cream to us and get full value. Parrish Bros. Creamery, Warsaw, Ohio.

LOST

LOST—At horse sale, Friday, four $10 bills and one $2 bill. Finder please return to J. J. Wood or Commercial National bank and receive reward.

STRAYED — BROWN MARE, weight about 900, scar on each hind leg. Finder please notify George Markley, Bell phone or J. E. Arenhalt, Citz. phone.

LOST—Watch fob bearing name Ida on charm, finder please leave at Tribune office.

Bid On Bank Building.

Columbus, O., March 18 — The American Insurance Union of Columbus, a fraternal life insurance company, bid $750,000 for the Columbus Savings and Trust company building at the corner of Long and High streets. The building is one of the largest and best skyscrapers in the state.

Six Hurt In Wreck.

Macon, Ga., March 18.—Six persons were slightly hurt when three sleepers and one day coach of the Dixie Flyer, Chicago to Jacksonville, were ditched 23 miles south of Macon on the Georgia Southern & Florida tracks.

Studies on Temperance

UNDER AUSPICES OF COSHOCTON COUNTY WOMAN'S CHRISTIAN TEMPERANCE UNION.

LIQUOR TRAFFIC IS A CURSE

Federal Judge in West Virginia District Makes Scathing Arraignment of Saloonkeepers.

In a charge to the grand jury of the federal court in Wheeling, Judge Alston G Dayton of the United States court for the northern district of West Virginia delivered a scathing arraignment of the liquor traffic. Among other things he said:

It has been my experience, in the seven years I have occupied this position on the bench, that violations of the internal revenue law are ten times as many as all the other offenses against the laws of the United States put together. Why? Because, fundamentally, the sale of intoxicating liquor is not a legitimate and honest business, and no man can be an honest man who engages in it. It isn't honest to destroy a man. It isn't honest to take away the bread and butter of helpless women and children. Gentlemen, it isn't honest for any man to come into your household and take the bright, strong, vigorous son and lead him on and on until he becomes a disgrace to you, an annoyance to his fellowmen and finally lands in a drunkard's grave. And yet there isn't a single saloonkeeper's saloon in this country that does not send every year its man to a drunkard's grave, and more than that; and when dishonest men once get into a business it is the hardest thing in the world to make them stop.

I want to say that there is not a very great deal of distinction between the man, in my deliberate judgment, who stands up, and for revenue purposes, votes to license the saloon, and the man who conducts the saloon. The good Christian people who go to the polls and vote for license are the power behind the throne; they are the power behind the saloon, because if they did not vote for license the fellow could not run his saloon. I tell you in this country, gentlemen, the cry comes up, as it came up to Cain, the blood of our fellowmen cries out from the ground to God Almighty; the victims of this traffic in every cemetery and every graveyard in this country cry out to God against us, you and me, who have permitted this traffice to exist so long. See to it that in this court all violations of the revenue laws are thoroughly investigated, and that, so far as we can see, we put ourselves on the side of utter and complete and absolute condemnation of the whole business, from start to finish.

BOY'S ANSWER WAS VERY APT

Particular Brand of Whisky Was Like Bridge Because It Leads to Poorhouse and Cemetery.

A liquor dealer in the town of Ayr, in Scotland, had a particular brand of whisky, which he wished to advertise. One day the circus was coming to town, and to add interest to its performances, and to advertise his whisky, he offered a prize for the best answer to the question, "Why his particular brand of whisky resembled a certain bridge across the water of Ayr?" Just over the bridge were some public institutions.

The successful competitor proved to be a poor boy, who, perhaps, knew from experience what he was speaking of, and his answer to the question, "Why the publican's whisky was like the bridge" was "Because it leads to the poorhouse, the lunatic asylum and the cemetery."

DEPRIVED OF EDUCATION.

The following figures refer to the state of Massachusetts in 1910:

Total population of all no-license cities and towns	1,497,722
Total number of high school pupils in all no-license cities and towns	34,633
Number of pupils in high schools of no-license places for each 1,000 population	23.12
Total population of all license cities and towns	1,883,924
Total number of high school pupils in all license cities and towns	31,707
Number of pupils in high schools of license places, for each 1,000 population	16.83
Greater number of pupils in no license places, for each 1,000 population	6.29

Difference in favor of no-license, 37 per cent.

Keep the boys and girls in school by keeping out the saloon. In these days of increasing competition, your boy or girl will need the advantage that a high school training gives.

New Slavery for China.

China, which so long has suffered from the opium curse, though free from the legal clutches of that monster, is fast coming under the rule of King Alcohol. Liquor is there characterized as "new Jesus poison," "German poison," et cetera, to distinguish it from the English poison, opium. It is reported, too, that millions of cigarettes dipped in opium have been given away by Americans to try to create an appetite among the Chinese youth for the double poisons.